THE ATLANTA CONSTITUTION.

BY W. A. HEMPHILL & CO. | ATLANTA, GEORGIA, SATURDAY, JUNE 18, 1870. | VOLUME II---NUMBER 310

EVENING EDITION.

ATLANTA. GEORGIA, JUNE 17.

The Truth Fitly Spoken.

The following is from one of the hard-fisted, toiling people of this State, who feels what he says, and does not mince matters. His utterances are in unison with the real feelings of the masses in Georgia. We say to him, "A better day is coming." God bless the toiling, struggling masses. Our hearts are with them:

PALMETTO, GA., June 10, 1870.

Editors Constitution: Well may Governor Bullock and his adherents strive to prevent an election next fall, for they and every one else who can discern the signs of the times, know that political mountebanks and scalawags can't rule much longer in Georgia, and that they stand no chance whatever of being elected the second time, provided anything like a fair election can be had. The negroes themselves, especially the more intelligent class, have come to the conclusion that political mountebanks are imposters and thieves, who have come here to rob the people under pretense of being the negro's friend, while they really care no more for them than a dog, only as they can use them in carrying out their hellish designs. Consequently, they are getting their eyes open, and are learning who their true friends are.

Those who provide them with homes, land to cultivate, bread to eat, and other necessaries of life, the true Southern men, those are their friends, and they are rapidly becoming convinced of the fact, and will not fail to give an expression of their appreciation of their friendship at the ballot-box next fall. Woe be unto political mountebanks and scalawags, for they will then sink into that insignificance from whence they never should have sprung! And when I say political mountebanks and scalawags, I don't mean the whole Republican party, for I know there are some good men in that party, but I am sorry to say they have gotten into bad company. There are bad men in all political parties, however, but when the bad are allowed to take the lead, as they are in the Republican party, their deeds must necessarily be evil, for nothing good can come out of an evil thing.

Much, very much, depends on the election next fall. A General Assembly must be elected that will fairly and impartially investigate the charges against the Governor, in order that justice may be done, and if he is found guilty, let him be impeached; if not guilty, let him be exonerated. The present committee appointed for that purpose can never satisfy the minds of the people, because they believe them to be too closely connected with the Governor's acts themselves. Also the management of the State Road should be properly investigated by men in no way connected with its management. If the committee now investigating its management make a thorough investigation thereof, and make an unwhitewashed report in accordance therewith, it will do more than the people now expect. We think it very strange that the State Road, one of the best, if not the very best paying roads in the State, should pay so little into the treasury, while other roads, not so prosperous, are paying handsome dividends. According to the Treasurer's evidence before the investigating committee, the road has not only paid nothing into the Treasury since it has been in the hands of its present managers, but has actually spent many thousands of dollars more than it has made, while the travel and freight over the road have been greater than ever before. With these glaring facts before our eyes, can any one believe for a single moment that the road has been properly managed. Should a tax-burthened people submit to such an outrage?

The State Treasury should be better protected; the burden of protection should be lightened; the State must be redeemed from its present bankrupt condition, and many other things that I might mention equally necessary to be done, must be done, and it devolves upon the General Assembly, to be elected next fall, to do that thing. In view of which the people should organize and prepare for the contest. Let the Democrats and Conservatives, and all the good men of the Republican party, who desire peace, prosperity and harmony in the country, unite and lay aside all petty differences of opinion in order to accomplish this object. Put forward your best men for office—men who will not pander to party whims to the detriment of the good of the people—men who will look to the good of the country more than the filling of their pockets with the people's money—men who have an abhorrence for political mountebanks, for they must be dispensed with in Georgia if the State is saved from ruin. Old Campbell is "all right on the goose." All she asks is a fair election and a fair count of ballots. We are very fearful, however, that we will not be allowed fair play, as his Excellency is striving to have the "melish" at his control in order to manage the polls in case the present General Assembly is not allowed to draw nine dollars per day for the next two years, contrary to the wish of the people.

The people in this section, Messrs. Editors, would like to know, if it is a fair question, where the money comes from that his Excellency distributes so profusely about Washington, "asking no questions." If it is out of his own private funds, we would like to know from what source he derives his revenue, as we have understood he has never returned any taxable property in the State. We may be a little inquisitive, but we are loth to believe that any man will squander his own private funds without asking some questions, or without knowing what for. Perhaps his organ, the New Era, can throw some light on the subject. It ought to be able to do so, we think. CONSERVATIVE.

CALHOUN, GA., June 16, 1870.

Editors Constitution: Martin Dooly, Supervisor of the Western and Atlantic Railroad, bought 320 acres of wood-land, near this place, and which land was valuable only for the timber. The land was bought for the road or State, and has been controlled by the officers of the road. In the last twelve or fifteen months the timber has all been removed off of said land, and put on the right of way of Western and Atlantic Railroad, by Joe McConnell, law partner of Colonel J. C. Fain, suitor from the 43d District.

Therefore, I would suggest that the Railroad Investigating Committee examine into the matter, and see if the railroad or State Treasury have received any benefit from the sale of this timber. McConnell did not take the timber without authority. The officers of the road sold it, I understand, for fifty cents per cord. The question is, where did the money go? The books, I suppose, will show. Joe McConnell can tell how much he put on the road, and what he was to allow for the same. If he can't, if they desire to know, I can tell them who can. OBSERVER.

ADVERTISING AGENCIES.—Among the new businesses which have sprung into existence during the past ten years, and which go far to show the progressive spirit of the age, is that of advertising agencies. While many of them have proved themselves anything but beneficial to the publishers of newspapers, there are honorable exceptions, and among them we take pleasure in putting first on the list the firm of Griffin & Hoffman, of Baltimore. These gentlemen have not only proved themselves valuable adjuncts to the newspapers throughout the country, by their strict integrity and attention to business, but a great help to the mercantile community of Baltimore in introducing them to the people of the South through a perfect system of advertising in reliable papers in this section. The houses in Baltimore which have pursued a liberal system of advertising have been handsomely rewarded. The Baltimore Gazette, in an article on the subject of advertising, pays a deserved compliment to Messrs. Griffin & Hoffman. Its remarks on the benefits to be derived by the merchants of Baltimore from a liberal system of advertising are admirably adapted to every mercantile community.—*Savannah News.*

Georgia News.

Butter, eggs and spring chickens are scarce in Dawson.

Early peaches have been presented to the editor of the Macon Journal.

Blackberries are selling in Rome at five cents per quart.

The Methodists are having a glorious revival in Marietta.

The Savannah Republican suggests "The Oglethorpe" as a suitable name for Kimball's new hotel.

A Mr. James Higgins, an extensive manufacturer, of Manchester, England, is in Macon on business.

The farmers in Cherokee Georgia are preparing to make the Fair at Rome, this fall, of peculiar interest and attraction.

A young lady in Marietta is studying law. She has got as far as "Chitty on Contracts."

Marietta is well supplied with music besides several bands, nearly every boy in town has some kind of an instrument to "grind out moosac."

The dog-fennel crop in and around Dalton looks promising. If no Providential causes hinder, there will be a heavy yield. So far the weather has been quite favorable, conducing much to its growth and luxuriance.

Mrs. Dr. Howard, of Dahlonega, a lady of exquisite taste, has an English walnut of two years' growth, which is now thirty inches high. It is in a very flourishing condition. It has passed through two winters without any protection from the cold winds of this climate, without any injury.

F. A. Brahe, of Augusta, has a fine collection of medals and coins. Among the collections of coins of different nations are a number of Roman silver shekels, more than sixteen hundred years old, and numerous specimens of the diminutive coinage of Germany, France, etc.

Louis Rennau, conductor on the Augusta and Savannah Railroad, at Millen, while assisting in the carriage of a barrel of flour, the barrel fell upon him inflicting internal injuries. Hemorrhage afterward ensued, and at last accounts Mr. Rennau was confined to his bed in the Globe Hotel at Augusta.

Savannah is now having erected new Police Barracks of Georgia brick, three stories in height, with large, airy rooms, to be finished off in the latest and most approved style. The exterior presents a most handsome appearance, owing to the extreme length of the building, the entire windows of which are set with iron lintels, while those on the lower story are fitted up with iron balconies.

David Nickerson, colored, who lives in Burke county, twenty miles from Augusta, killed his wife, Ellen, Tuesday night, at 11 o'clock. He shot her with a double-barreled shot gun in the left side and killed her instantly. Jealousy was the cause. David Nickerson lived with Edward Clark, and Ellen, his wife, lived with Robert Greiner, in whose yard the murder was committed. Nickerson is of very bright color, and would be taken for a white man, and is about five feet six inches in height. He formerly lived in Stewart county, where he belonged to John Snerling. It is presumed that he is now making his way to Stewart county.

The next session of the Ministers' and Deacons' meeting of the Georgia (Baptist) Association will be held with the church at Elim, Warren county, beginning Friday before the third Lord's day in July. The appointments for the occasion are the following:

Introductory Sermon, P. F. Burgess; alternate, J. Hogan.

Essay by B. M. Callaway—Subject: The motives which should bring the Lord's people to the house of worship.

Essay by L. L. Veazey—Subject: The Importance of each Church meeting for Religious Services every Sabbath.

Essay by E. A. Steed—Subject: The Terms of Scriptural Communion.

Sermon by J. H. Kilpatrick—Subject: The Abrahamic Covenant as a Foundation for Infant Baptism.

Sermon by L. R. L. Jennings—Subject: The Importance of a Converted Church Membership.

Sermon by P. H. Mell—Subject: The Uses and Abuses of the Doctrine of Election.

Supreme Court of Georgia.

JUNE TERM, 1870.

Reported Expressly for The Constitution.]

Order of Circuits with the number of cases from each:

Blue Ridge Circuit	4
Western Circuit	1
Southern Circuit	2
Southwestern Circuit	17
Pataula Circuit	34
Chattahoochee Circuit	42
Macon Circuit	6
Flint Circuit	4
Tallapoosa Circuit	6
Atlanta Circuit	7
Rome Circuit	10
Cherokee Circuit	6
Northern Circuit	8
Middle Circuit	9
Ocmulgee Circuit	9
Eastern Circuit	6
Brunswick Circuit	5

MORNING SESSION.

FRIDAY, ATLANTA, June 17, 1870.

The motion to dismiss the case of John Jones, plaintiff in error, vs. Payne, because it was not certified in time, was refused, upon the ground that the plaintiff's attorneys and clerk had shown ordinary diligence in trying to have it done, as required by law.

Argument was concluded in Nos. 9 and 10. Chattahoochee Circuit.

No. 11 was argued. It is Hiram Tison vs. Stephen A. Sellary. Award from Schley.

E. H. Worrill, S. H. Hawkins, W. Dougherty, M. H. Blanford, for plaintiff in error.

B. Hill, Downing and Moses for defendant in error.

No. 12 is C. Lopez vs. Felix McArdle, administrator. Equity from Muscogee.

Wm. Dougherty, Blanford & Thornton, Wiley Williams, for plaintiff in error.

Downing & Moses for defendant.

It was dismissed because not certified within time, and no proper diligence shown by plaintiff in error—McCay dissenting as to the diligence.

Court adjourned till 3½ o'clock, P. M.

$400,000 Worth of Rations to Negro Voters.

The Wood-Howard Freedman's Bureau investigation, before the Committee on Education and Labor, makes slow progress. There is evidence now, it is said, to show that Howard paid out of the bureau fund over $240,000 to the American Missionary Society; about $140,000 in rations were sent to Florida, the rations sold and the proceeds pocketed by the agents of the bureau. The United States Marshal for South Carolina and one of the United States Senators from that State were brought in to prove that $400,000 of the educational fund of the bureau were used for the purchase of rations, the majority of which were sold to the negroes of South Carolina, on time, for the purpose of securing the election of Governor Scott.

RADICAL USURPATION.—Colonel H. L. Sims, who, in pursuance of law, was appointed Clerk of Whitfield Superior Court, by W. H. Brooker, Judge of Ordinary, has been removed by order of Governor Bullock, and Mr. John Hill, a Radical, appointed in his stead.

Judge Brooker's appointment has been sustained by the ablest members at the bar. They say that it was strictly in accordance with the spirit and letter of the law. Even Judge Parrott, who is a Republican, recognized the appointment as legal and approved it. Why Bullock, then, has seen proper to usurp authority, not vested in him, we know not, unless it is that Colonel Sims is a staunch, unswerving Democrat. *Dalton Citizen.*

☞ There are ten thousand lemon trees in California, and the fruit sells at from $30 to $50 per thousand.

Feminine.

A lady one day last week opened the session of the Connecticut House of Representatives with prayer.

A Miss Stratton, of Cass county, Indiana, challenges any man to a plowing match with her, each to drive a two-horse team. The contest would be unequal, and the advantage would be on the girl's side. A female can dress in the height of fashion, and the mere sight of her will scare a team unaccustomed to circuses over more ground than any man can drive the same team with all the whips in the world.

The so called "Bavarian Princess," who represented herself as the daughter of Lola Montez, and, under the auspices of the strong-minded women of New York, has created quite an excitement in that city, turns out to be the daughter of a bookkeeper in a New York flouring store, and a lunatic by the name of Claudia Solomon. She has been cared for by Matilda Heron and other benevolent ladies of New York.

Mr. Disraeli's wife is a lady of great force of character and many accomplishments. On one occasion she drove with her husband to the House of Commons, where he was to deliver an elaborate address on an important subject. As he left the carriage he flung the door to behind him, and her fingers, which were in the hinge, were crushed to a jelly. Repressing even a groan till he was out of sight and hearing, lest the accident might discompose his thought, she then ordered the coachman to drive to a surgeon's, and submitted to a severe operation.

The editor (local?) of the Marietta Journal defines his position on the woman question in this highly diplomatic manner: 1. If a woman is disposed to argue with us in favor of woman's suffrage, we are in favor of it also. 2. If the lady happens to be against it, we are against it likewise. 3. If it is a mixed assembly of ladies, one or more on each side, they may have it out among themselves, we holding the bonnets.

It is an old quip upon women that they cannot keep secrets; but the fact is, they are the only part of humanity who can. A wife keeps her husband's secrets much better than he does hers. We calculate that there is one drunken wife to about four hundred and ninety-nine drunken husbands. In gambling, licentiousness, lying, cheating, hypocrisy, covetousness, there is pretty much the same proportion. Yet, of the four hundred and ninety-nine wives, four hundred conceal, cover up, silently endure the terrible secret; while the one husband mourns over the frailty of his wife in the study of his pastor, and to the ear of his friend, and probably complains of it to a court of law. It is the same between brother and sister. The secrets a woman talks about are of the kind that are unimportant, and mostly agreeable to hear. That is our observation, and in our relations of physician, minister, and unordained lawyer, we have had room for a great deal of observation.

BUTLER DENOUNCED.—There was quite a scene of excitement in the Reconstruction Committee this morning. It seems that during the absence of some of the friends of the Bingham amendment to the Georgia bill, General Butler got a reconsideration moved and that amendment struck out. So great was the feeling that General Farnsworth, on coming into the room, denounced General Butler as a scoundrel, but the latter did not resent it. Other Republicans also denounce the proceeding. On Thursday a full meeting will be held, and the committee will be held, and the committee will reverse the action this day taken.—*Louisville Courier-Journal*, 15th.

Useful Facts for Grocers.

A drum of figs 2, 4 and 8 lbs. each.

Blackberries come in barrels.

A quintal of fish is 112 pounds.

A box of raisins contains 24 pounds net.

A frail of dates weighs from 150 to 200 lbs.

A case of preserved ginger contains 6 jars.

A bushel of Turk's Island salt will weigh from 70 to 75 lbs.

A box of lemons will average about 320 in number; a box of oranges from 200 to 250.

A cask of prunes 1,300 to 1,800 lbs., averaging about 1.500 lbs.

A sack of Liverpool salt should contain 224 lbs., or four bushels, of 56 lbs. each.

Citron comes in small boxes of about 25 pounds. Tare 2 to 2½ pounds.

Dried apples and peaches come in barrels, generally from 150 to 225 pounds.

Peanuts are usually sent to market in sacks containing about 3 bushels.

Virginia peanuts weigh 22 pounds to the bushel. Wilmington do. 22 to 28 pounds. African do. 32 pounds.

Currants come in casks of from 275 to 300 pounds.

Cox's Gelatine is put up in small paper boxes, each holding about 2 ounces, and the quotations per gross mean per 144 of these small boxes.

The quotations of Rio Coffee are necessarily in gold, in bond, that being the market custom. To get the currency price, add the duty to the quotation and multiply by the price of gold at the time. Thus, quotation 12c. duty 5c=17c. gold $1 15=19c55 per pound in greenbacks.—*American Grocer.*

MONSTER MORTARS.—England has now turned its attention to the manufacture of gigantic mortars which will attack from above. At the arsenal at Woolwich they have two of these machines which are capable of throwing a shell weighing a ton and a half almost two miles with a charge of seventy pounds of powder. The dropping of one of these projectiles on the deck of a vessel would annihilate her, and the effect upon land would be equal to the springing of a mine. One of these shells after journeying through the air fully a mile and a half pierced the earth to the depth of twenty-five feet. They are three feet in diameter, and it is thought their range can be increased to four miles.

☞ The Philadelphia Record estimates the value of the Southern crops last year, in the aggregate, at $650,000,000, in the following proportions: Cotton, 3,000,000 bales, $300 000,000; corn, 285,000,000 bushels, $200,000,000; sugar, wheat, tobacco, etc., $150,000,000. Total, $650,000,000. This, with a population of 11,000,000, is an average of nearly $60 per head for the entire population.

BY TELEGRAPH.

ASSOCIATED PRESS DISPATCHES.

Washington News.

WASHINGTON, June 17.—The House is discussing the Government Island bill.

In the Senate, the bill to pension Mrs. Lincoln was considered, Edwards opposing it.

BALTIMORE, June 17.—Jerome Napoleon Bonaparte died here, aged 65. His mother-in-law, Mrs. Williams, died on the same day at the same place.

CHEYENNE, UTAH, June 17.—Indians in ambush fired upon an unarmed party of mounted men. One slightly wounded. All escaped.

FOREIGN.

LONDON, June 17.—There were unusually heavy transactions yesterday in Havana sugars afloat.

Liberal rains fell yesterday, but it is feared too late to help crops.

The iron-clad Swiftsure has been successfully launched.

PARIS, June 17.—The Emperor is much better.

CITY OF MEXICO, June 11.—Juarez says the revolutionists in San Louis Patosi and Zacatocas are reduced to petty bands.

HAVANA, June 17.—Two men whose capture was reported near Cayo Cruz, were executed on the third. They were imprisoned two years.

Colonel Augietas is moving in the direction of Nayaza. He killed twenty-six of the insurgents.

DeRodas celebrated his birthday by pardoning twenty-six soldiers condemned to death, and liberating a number of prisoners, mostly negroes.

Of the insurgent learders, Sanquela is wounded, and Augustin and Auquilar killed.

BUTLER AND FARNSWORTH—AN EXCITING SCENE.—There was an extraordinary scene in the Committee on Reconstruction to-day. General Butler took opportunity of a moment, when his adherents happened to be in the majority, to put a motion to reverse the former action of the committee, and strike Mr. Farnsworth's amendment out of the Georgia bill. He declared it carried in spite of all remonstrances, refusing to allow time to send for the members, who were absent only because they supposed this question was settled.

Mr. Farnsworth, in a towering rage, shook his fist in Butler's face and denounced him as a sneaking scoundrel, with other epithets of the strongest sort, which Butler endured with calmness. As the representatives of the majority who had agreed to Farnsworth's amendment demanded a full meeting before the bill should be reported, it was finally settled that one should be called for Thursday. *Louisville Commercial*, 15th.

☞ The Special Commissioner of the Revenue says that the annual crop of tobacco in this country is 225,000,000 pounds, valued at $37,125,000; of wool, 177,000,000 pounds, valued at $75,225,000; of corn, 900,000,000 bushels, valued at $450,000,000; of hay, 25,000,000 tons, valued at 250,000,000; and of potatoes, 50,000,000 bushels, valued at $90,000,000.

ATLANTA PRICE-CURRENT.

[CORRECTED DAILY.]

CONSTITUTION OFFICE, ATLANTA, June 17, 3 o'clock, P. M.

The "dead season" prevailed in mercantile circles this morning, judging from the inertia and lassitude of our merchants.

We note no change in quotations.

COTTON—Market dull at 19c for middlings; 18 for low middlings; 17 for good ordinary, and 16c for ordinary. Receipts light.

MONETARY—Gold buying at 1 11; selling at 1 13. Silver buying at 1 05; selling at 1 10. Exchange on New York buying at par; selling at ¼ premium.

GROCERIES.—Corn meal 1 50, by car load, 1 55 in small lots. Rice, 8c, tierces. Soap, 7a9c. Candles, adamantine, 15c; Tallow 12a15c. Sugars, A, 16c; Extra C, 15; Yellow, C, 12a13; Brown, 14a14½. Rio Coffee, 20a24; Java, 35a38c. Beeswax, 33a34. Virginia salt, 2 25. Liverpool, 2 50. N. O. Syrup, 75a1 00. Molasses, barrels, 42a45. Pepper, 37½. Race Ginger, 25. Starch 10. Extra State cheese, 15c; Factory, 20a21c; English dairy, 23c. Goshen butter 40a50c; Tennessee, 36a45. Apples 7 00a10 00 per bbl. Eggs, 30 per doz. by the lot.

GRAIN—Choice prime white corn very scarce; mixed and yellow more abundant. We quote mixed and yellow at $1 40a1 42 and prime white $1 45 in car load lots at depot; $1 48a1 50 in small lots. In Wheat there is but little doing, and it may be quoted nominally 1 40a1 45 for prime red; 1 45a1 50 for prime white. The demand for Oats is steady at 87c per bushel, in car load lots and 90 in small quantities. Rye, 1 25 in but little demand.

PROVISIONS—There is a light stock of bacon and prices rule stiff. Clear sides command 19; clear rib sides 18½; shoulders 14¾a15; plain hams 18a20; canvased 22.

BULK MEATS—Are also in light supply; clear sides 18¼; clear rib sides 17½a17¾; shoulders 14; hams 17½a18.

LARD—Choice in barrels 19; kegs and cans 20; inferior 18a19.

FLOUR—In good demand and stocks full. Superfine per bbl. 6 00a6 25; extra 6 50a7 00; family 7 00a7 50; fancy 8 00a8 50.

TOBACCO.—Atlanta is one of the best tobacco markets in the United States, for price and quality. We quote low grades, sound medium, summer work, 65. Stock small. Low grade, winter work (won't stand May sweat) 60a62½; fine 90a1 00; choice 1 25; leaf 20.

DRY GOODS.—In dry goods. Atlanta equals New York, and our wholesale dealers can duplicate New York bills, saving freight and expense of travel there and back. We call attention to the quotations: Allens 11, Spragne, 10½a11; Pacific 11; Lancaster 11; Wamsutta 7; Amoskeag, 9 1-2. Ticking, Pittsfield, 10; Croton, 12; Albany, 12; Eastern B, 18; Amoskeag D, 23; Hamilton, 32; Conestoga 4-4, 30; Amoskeag A C A 35. Low grades of prints can be had at from 6 to 6½.

FACTORY GOODS.—The supply of Factory Goods is ample and the quality the best offered in any market. Brown Shirtings, ⅞ 12; B. Shirting 3-4, 9½a4-4, 14; Bleached shirting, ¾, 7a9½; Bleached shirting, ⅞, 11½a14½; Brown drills, 14½; Bleached Drills, 15½; Stripes, 16½a18½; Checks, 16½a19; Montour Osnaburgs, 17½a18; Troup, 19; Yarns, 1 75.

HARDWARE—Swedes iron, 8a9; horse shoe, 7a8; round and square, 5a10; City Mills bar, 5a6; Pittsburgh bar, 6; nail rod, 10a12; band, 7a8; Nails, 4s to 60s, 5 75; 3s, common, 6 75; 3s, fine, 8 75. Plow steel, 11c; cast, 26a28c; German, 18a20.

LIQUOR MARKET—Whisky, rectified, 1 25a1 50 as to proof; Bourbon 1 25a6 00; Robinson County, 2 00a3 00; Cognac Brandy, 1 50a3 00; St. Croix Rum, 4 00a6 00; Jamaica Rum, 4 00a6 00; Holland Gin, 1 5 0a6 00; Scotch, 3 50a4 00; Domestic Porter, 3 00; French Brandy, 4 50a12 00.

LIME AND CEMENT—Cherokee lime, 50c per bushel; Chewackla, 60c. Hydraulic cement, 5 00 per barrel, James River 4 50 per bbl. Plaster of Paris, 6 00 per barrel.

LEATHER AND HIDES—White oak sole, 40a50; Hemlock, good, 31a33; damaged, 25a30; French calf skins, 34 00a58 00 per doz; American calf skins, 25 00a45 00; Harness leather, 45a50c; upper leather, 60a80c; liningskins, (sheep), 4 50a9 00 per doz. Green hides 8a9c; dry salted, 15a16c; dry flint, 16a18c.

POWDER AND SHOT—Rifle powder, per keg, 25 pounds, 7 25; blasting, 5 25. Patent shot, per bag, 3 00; buck, 3 25.

DRUGS AND DYES—Bi-carb soda 7a8 per lb. Blue stone 18a20. Copperas 4a5. Epsom salts 6½a8. Madder 22a25. Opium 17 00a19 00 per pound. Alum, 8a10. Borax, 45. Brimstone, 8a10. Camphor, 1 20a1 40. Indigo, 1 20a1 60. Quinine, 2 75 per oz. Saltpetre, 12a20c per pound. Castor oil, quarts, 6 00a6 50; pints, 3 50a3 75; per gal., 3 75a4 00. Sweet oil, per dozen, 1 50a6 00; per gal., 1 45a3 50.

OILS AND PAINTS.—Linseed oil, raw, per gal., 1 30a1 35; do., boiled, 1 35a1 40; Sperm, 2 50a3 00; Whale, 1 50a2 00; Lard, 1 40a2 00; Pure Winter, 1 75a2 00; Tanners, 1 00a1 25; Kerosene 40a45c; Petro, 35; Copal Varnish, 2 75a4 00; Japan, 3 00a3 50; Coach, 5 00a6 00. White lead, per lb., 11½a15; do., pure, 16½.

DRIED FRUIT.—Peeled Peaches 9a11c; not peeled 5a6c; Apples 5ac6.

COW FEED.—Hay, 1 70a1 85 per 100 lbs. Peas, (scarce) 2 75 per bushel; wheat bran, 1 75 per 100 lbs; Oil meal 2¼c per lb.

HOGS AND LIVE CATTLE.—Live shotes, 6¼a7¼, owing to size; stock fair; no demand. Live cattle on foot, choice 5a5½c; common 3½a4c gross. Stock light.

BAGGING AND ROPE—India and Borneo bagging, 29a30c; Kentucky, 20a25. Machine made rope, 8½c; hand made, 8c.

Telegraphic Markets.

NEW YORK, June 17.—Stocks quiet. Money 3a5. Exchange, long, 109¾; short 110¼. Gold 1 12⅞. Bonds 12¼. Tennessee ex-coupons 63; new 61½. Virginia ex-coupons 69; new 68. Louisiana sixes, old, 77; new 72. Levee sixes 75½; eights 93. Alabama eights 101; fives 76. Georgia sixes 89; sevens 95¼. North Carolinas, old, 48; new 25¼. South Carolinas, old, 94½; new 82.

Flour dull. Wheat quiet and scarcely so firm. Corn dull and unchanged. Pork steady at 30 75a31 00. Lard quiet; barrels 16a16¾. Cotton dull and lower; sales 300 bales; middling uplands 21a21½; Orleans 22. Turpentine dull at 38½. Rosin heavy at 2 05. Freights steady.

LONDON, June 17, noon.—Consols 92⅞. Bonds 90¾. Tallow firm at 49s 9d. Sugar dull.

LIVERPOOL, June 17, noon.—Cotton quiet; Uplands 10½; Orleans 10⅞; sales 8,000 bales. Sales of the week 47,000 bales; for export 5,000 bales; on speculation 2,000 bales; stock 628,000 bales, whereof 397,000 are American; receipts 70,000 bales, whereof 56,000 were American.

PARIS, June 17.—Bourse opened quiet. Rentes 73f. 25c.

HAVRE, June 17.—Cotton declining.

By T. KILE, Auctioneer.

ON WEDNESDAY, the 15th day of June, at 10 o'clock, I will sell in front of my Sales Room,

A Fine Bay Mare, 8 Years Old.

Works well in double or single harness. Terms at sale. T. KILE, Auctioneer and Commission Merchant.
Atlanta, Ga., June 14, 1870—d2t

B. A. FAHNESTOCK'S VERMIFUGE.

WHY is it that so many children die under the age of five years? That a large proportion of children die under that age, has long been a subject of remark, and without a satisfactory cause ascertained, it is certain.

Also, it is known that worms exist in the human system from its earliest infancy; therefore parents, especially mothers, who are more constantly with their children, can not be too observing of the first *symptoms of worms;* for so surely as they exist, can they be safely and certainly removed from the most Delicate Infant, by the timely use of

B. A. Fahnestock's Vermifuge.

It is perfectly harmless, contains no Mercury, being a purely Vegetable Composition, and may be administered with the utmost safety to children of all ages.

Worm Confections, made more for the purpose of pleasing the palate than of overcoming the disease, have been manufactured all over the country, but their short lease of life is nearly exhausted, and B. A. Fahnestock's Vermifuge continues to grow in favor daily.

CAUTION.

Should occasion require you to purchase B. A. Fahnestock's Vermifuge, be particularly careful too see that the initials are B. A. This is the article that has been so

Favorably Known Since 1829,

And purchasers must insist on having it, if they do not wish to have an inviitation forced upon them.

Schwartz & Haslett,
FORMERLY
B. A. Fahnestock's, Son & Co.,
Sole Proprietor's Pittsburgh, Pa.
dec9-deod&w1y

KING HOUSE,
Stone Mountain............Georgia.

NOW OPEN for the accommodation of the traveling public. No pains nor expense spared to render guests comfortable. Table supplied with the best the market affords. Attentive waiters. An excellent

STRING AND BRASS BAND

Connected with the house. The best, healthiest and most pleasant summer resort in the South; accessible by mail and railroad from all parts of the State. Terms moderate.
may29-d1m COL. J. J. MORRISON, Pro'r.
☞ City papers copy to the amount of five dollars and send bill to J J M.

California Wine House.

ANGELICA, Hock, Claret, and other grades of California Wines and choice Liquors. Come and try it. JACOB MORRIS, Hunter, between Broad and Whitehall Sts.
apr28-d3m

LANDSBERG'S LUMBER YARD,
OPPOSITE GEORGIA RAILROAD DEPOT.
Framing Lumber.
DRY WORKED FLOORING
AND
Weather Boarding.
WHITE PINE SASH, DOORS & BLINDS.
may7—

C. KETCHUM,
IMPORTER & DEALER IN
CARPETING,
FLOOR & TABLE OIL-CLOTHS,
CURTAIN MATERIALS AND SHADES,
72, Main street, above Third.
LOUISVILLE, KY.
Tapestry Brussels $1.65; Body Brussels $2.25; Velvet $2 50; 2-Ply, all-wool, 75c to $1.00; 2-Ply, Ingrain, $1 25 to $1 50; 3 Ply $1 50 to $1.75.
apr13 2mos

Howe & Hubbell,
Successors to Hubbell, Swasey & Co.,
IMPORTERS AND DEALERS IN
FOREIGN AND DOMESTIC LIQUROS,
Nos. 23, 25 and 27 Sycamore Street,
Cincinnati.........................Ohio.
apr15-d6m

C. M. BUCHANAN. L. LABOITEAUX.
BUCHANAN & CO.,
WHOLESALE
LIQUOR DEALERS,
Nos. 9 and 12 Public Landing,
Cincinnati, - - Ohio.
Proprietors of the celebrated brands of Wilshire and Orange Grove Whiskies.
apr17-d6m

TO THE MERCHANTS OF ATLANTA.

The Atlantic and Gulf FREIGHT AND PASSENGER LINE!

STARTING from Savannah, connects at Jesup with the Macon and Brunswick Railroad, at Macon with the Macon and Western Railroad, and at Atlanta with the various Roads diverging from this city, forming an unbroken line from the seaboard to all points in Middle and Upper Georgia, Alabama, Mississippi, Louisiana, Arkansas and Tennessee.

☞ EXPRESS FREIGHT TRAINS RUN THROUGH DAILY FROM SAVANNAH. ☜

NO BREAKAGE OF BULK.

Through rates given and Bills of Lading signed from Boston, New York, Philadelphia, Baltimore and Savannah, at the very lowest published rates. If Quick Time, Low Rates, and Prompt Settlements for loss or damage occurring on the line, constitute a claim to your patronage, then instruct your correspondents to ship "Care of Atlantic and Gulf Railroad Agent, Savannah, Ga."

Call on Mr. H. P. CLARK, Agent of the Macon and Western Railroad, for the latest published Tariff of Rates and Classification of Freights, to Atlanta.

The General Agent cordially invites his Atlanta friends, who may visit New York, to call at the office of the Line—they will find a desk at their service and Atlanta papers on file.

C. D. OWENS, Gen'l Ag't, 229 Broadway, cor. Barclay st.
Post-office address, Box 5651.
feb11-tf New York, February 1, 1870.

THE WORLD'S WONDER.
DR. ABBETT'S ANTI-DYSPEPTIC
—OR—
LIVER MEDICINE

A SAFE and certain cure for all kinds of Liver Complaints, and all diseases and indispositions that originate from a diseased state or inactivity of the Liver, such as

Chronic and Acute Inflammations of the Liver,
Dyspepsia, Sick Headache,
Sourness of the Stomach,
Loss of Appetite,
Lowliness of Spirits, Colic,
Costiveness, Fever, Ague,
Bilious Fever, Dropsy and Jaundice.

These Medicines are purely Vegetable, and perfectly harmless; but their efficacy is too permanently established in all the Southern and Western States to require any further recommendations. The wise will not fail to give them a fair trial—this is all that is asked.

LAGRANGE, GA., DEC. 3, 1869.

MESSRS. CRAWFORD & WALKER, West Point, Ga. Gentlemen: Having witnessed almost daily, for the last fifteen years, the great efficacy of the preparation you are now putting up, known as "Abbett's Medicine," it affords me pleasure to state that I know of no combinations or preparation equal to it in the treatment of Liver Diseases of whatever character, and would cordially recommend it to all who are suffering from derangement of the Liver, and especially the Dyspeptic.
I am, very respectfully, T. S. BRADFIELD, Druggist.

WEST POINT, GA., OCT. 15, 1869.

MESSRS. CRAWFORD & WALKER: Gentlemen—I can honestly and confidently recommend L. B. Abbett's Liver or Dyspeptic Medicine, as prepared by you, to the favorable notice of the suffering public. Having used this Medicine myself in my family for twenty years, I can highly recommend it for removing pain or flatulency from the stomach, caused by indigestion. It also has a happy effect in removing constipation of the bowels. I believe it to be the best universal remedy the world has yet discovered for the above named diseases. With my best wishes to you in introducing this valuable Medicine to the public, I remain, Yours, truly, A. K. KENDRICK.

PEMBERTON, TAYLOR & CO., Wholesale Druggists, General Agents, Atlanta, Ga.
For sale by Druggists everywhere.
CRAWFORD & WALKER, Prop'rs,
nov24-d1y West Point, Ga.

LIPPMAN'S
GREAT
GERMAN BITTERS,
TONIC, INVIGORANT,
—AND—
PALATABLE STIMULANT.

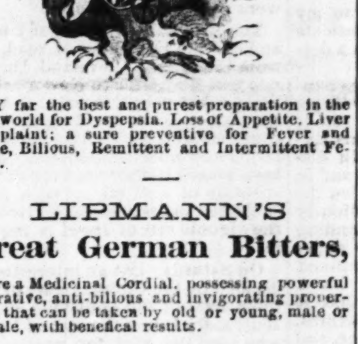

BY far the best and purest preparation in the world for Dyspepsia, Loss of Appetite, Liver Complaint; a sure preventive for Fever and Ague, Bilious, Remittent and Intermittent Fevers.

LIPMANN'S Great German Bitters,

Are a Medicinal Cordial, possessing powerful alterative, anti-bilious and invigorating properties, that can be taken by old or young, male or female, with beneficial results.

FOR FEMALES,

LIPPMAN'S BITTERS are invaluable. They build up the system, bring health and bloom to the check of the invalids. As a remedy for nervous wakefulness, to which females are especially subject, they are fast superseding all other stimulants.

LIPPMAN'S Great German Bitters,

Are a Cordial for the aged, and a sure protection against malarious diseases. Persons living in damp and malarious climates will find these Bitters a valuable remedy; a small dose taken occassionally, will prevent many day's and, perhaps week's of sickness.

No license at all necessary to sell these Bitters.

SAVANNAH, GA., March 16, 1870.
MESSRS. JACOB LIPPMAN & BRO., Savannah, Ga.:
GENTS: I have before me your esteemed letter of the 14th instant, containing various documents relative to your "German Bitters." After a careful examination, I must confess that your Bitters is really what you represent it to be, an old German recipe of Dr. Mitcherlich, of Berlin, Prussia. It will, no doubt, be excellent for Dyspepsia, general debility and nervous diseases, and it is a good preventive of Chills and Fevers. I find it to be the most delightful and pleasant stomachic.
I remain, yours truly,
[Signed] AUG. P. WETTER.

KIRKLAND MILLS, GA., March 22, 1870.
MESSRS. JACOB LIPPMAN & BRO., Druggists, Savannah, Ga.:
GENTLEMEN: I have introduced your Great German Bitters here, to my customers and friends, and I find a better sale for them than any I have ever kept before. Those who have tried them, approve of them very highly, and I do not hesitate in saying that they are far superior in value to any other Bitters now in use.
Yours, respectfully,
[Signed, W. KIRKLAND.

LIPPMAN'S Great German Bitters,
Are sold by
DRUGGISTS AND DEALERS GENERALLY,
And are prepared in the Laboratory of the
WHOLESALE DRUG HOUSE
—OF—
Jacob Lippman & Bro.,
SAVANNAH, GA.
B. F. WYLY, PEMBERTON, TAYLOR & CO., and A. J. WEST & CO, Atlanta, Georgia, Wholesale Agents for Lippmann's Great German Bitters.
may15-d1y

Wide Awake! Wide Awake!
TO THE CITIZENS OF ATLANTA.

WE are now prepared to make BOOTS and SHOES of all descriptions, to order. If you want Patent Leather, Cork-soles, Box-toed, Water proof, Light stitch or Pumps of the finest French Calf-skin, we can furnish them to you at short notice and warrant the fit. The soles are made of the finest English Sole Leather and Fancy Gaiters of all descriptions made for gentlemen in the most approved style. Call and see us at our Shop, on Pryor street, in front of the Theatre, if you want the finest and best fitting Boots in the city.

WANTED—Five first-class Boot Makers. None others need apply. C. HUGHES & SON.
apr2— jan28-d1y

SHAVINGS! SHAVINGS!

PARTIES wishing Shavings can obtain them at the Phoenix Planing Mill, free of charge.
june5-d3m LONGLEY & ROBINSON.

SHERIFF SALES---CATOOSA COUNTY.

UNTIL further notice, the Sheriff sales of Catoosa county will be published in the Atlanta Daily Constitution. T. B. COX.
june7-d3t Sheriff of Catoosa County.

WE are receiving large lots Corn and Country Produce. Also, keep on hand Clay's Old Kentucky Whiskies, and solicit orders and consignments. W. L. CLAY & CO.,
No. 1, Granite Block, Broad Street,
mar18-d1f Atlanta, Ga.

WILLIS P. CHISOLM. B. D. SMITH. J. H. CHISOLM
J. H. BARRETT, AUCTIONEER.

CHISOLM, SMITH & CO., Real Estate Agents, Auction and Commission Merchants, will make advances on consignments of Goods to sell at Auction. Will furnish laborers and hands for Railroad Contractors or Companies, Cooks and Servants for Hotels and private Families. Parties wishing real estate bought, or sold, or rented, or having houses to rent, will please call or address us. Office opposite Railroad Track, joining Railroad Block, Atlanta, Ga. may24-d1m

TO SOUTHERN MERCHANTS
AND
MILLINERS.
HILL & KETCHAM,
257 Canal Street, New York.

INVITE the attention of the Southern trade to their complete assortment of

STRAWGOODS,

and all articles in the Millinery line, consisting of Straw, Silk and Velvet Hats, Sundowns, Straw Cords and Tassels, Flowers and Feathers, Trimmings of all kinds, Bonnet and Hat Frames, etc.

Special attention is given to a line of Trimmed Goods, for country trade. Orders filled with great care. A trial of styles and prices is solicited.
HILL & KETCHAM,
257 Canal Street,
Between Broadway and Earles' Hotel
nov23-d1y

$10,000 GUARANTEE.

BUCK LEAD Excels all other LEAD!

1st. For its Unrivaled Whiteness,
2d. For its Unequaled Durability,
3d. For its Unsurpassed Covering Property.
Lastly for its Economy.

☞ It COSTS LESS to paint with BUCK LEAD than any other White Lead extant. The same weight covers more surface, is more durable, and makes WHITER WORK.

BUCK LEAD, is the Cheapest and Best.

$10,000 GUARANTEE.

BUCK ZINC Excels all other ZINCS.

1st. For its Unequaled Durability.
2d. For its Unrivaled Whiteness,
3d. For its Unsurpassed Covering Property.
Lastly, for its Great Economy.

being the Cheapest, Handsomest, and most Durable White Paint in the world.

BUY ONLY
BUCK LEAD AND BUCK ZINC.
Try It and be Convinced.
Satisfaction Guaranteed by the Manufacturers.

Buck Cottage Colors,

Prepared expressly for Painting COTTAGES, OUT BUILDINGS of every description, FENCES, etc. THIRTY-FIVE DIFFERENT COLORS. Durable, Cheap, Uniform, and Beautiful shades.
Sample cards sent by mail if desired.
Dealers' Orders will be promptly executed by the manufacturers.

FRENCH, RICHARDS & CO,
N. W. Cor. Tenth and Market Streets,
PHILADELPHIA.
For sale by
PEMBERTON, WILLSON & TAYLOR & CO.,
feb22-d1y Atlanta, Ga.

Freiberg & Workum,
DISTILLERS OF
BOURBON AND RYE WHISKIES.
DISTILLERIES:
Lynchburg, Ohio, and Petersburg, Boone County, Ky.
COLONGE SPIRITS, DISTILLED WHISKIES,
28 and 30 Main Street,
CINCINNATI..........................OHIO.
apr17 d3m

Family Ice Machines.

TOSELLI'S only practical Ice Machines for the use of Druggists, Confectioners and Families generally, producing transparent ice in 10 to 20 minutes, equal to and cheaper than natural—without steam power. Suitable for all climates and easy to operate. The refrigerant consists of harmless chemicals which is evaporated after every operation.
Address: G. B. NEWMAN,
33 Maiden Lane, New York.
apr14—

PHILLIPS & FLANDERS

HAVE now in store and will continue to receive a well selected stock of

SPRING AND SUMMER GOODS,

Consisting of
ORGANDIES,
MUSLIN LAWNS,
JAPANESE CLOTHS,
JAPANESE SILK,
BLACK SILK,
FANCY CASSIMERES,
HATS,
BOOTS,
SHOES,
NOTIONS,

And all goods usually kept in a
FIRST-CLASS DRY GOODS HOUSE.
Their goods were bought since the
LATEST DECLINE
And they are prepared to offer
Great Inducements
To purchasers. They consider it "no trouble to show goods." mar3-d3m

J. S. OLIVER & CO.,
WAREHOUSE
COMMISSION MERCHANTS,

HAVE in store and to arrive, Corn, Barley, Bacon, Lard, Flour, Hay, etc., which they will sell at the

Lowest Market Prices.
AGENTS
Howard Lime Kilns,
—AND—
MARIETTA PAPER MILLS.
J. S. OLIVER & CO.,
Commission Merchants,
Alabama and Forsyth Streets,
may21-d1m Atlanta, Ga.

For Rent,

THE upper part of the Commercial Building, extending from Whitehall street to Broad street, and containing about 20 Rooms, suitable for a Boarding House. Apply to
C. P. CASSIN,
At Abbott & Bro.,
apr26-d1f Any morning at 9 O'clock.

THE ATLANTA CONSTITUTION.

Subscription Rates, Payable in Advance.

DAILY CONSTITUTION, per annum	$10 00
Six months	5 00
One month	1 00
Single papers	

All subscriptions are payable strictly in advance; and, at the expiration of the time for which payment is made, unless previously renewed, the name of the subscriber will be stricken from our book.

CLUB RATES.

Ten copies	$ 80 00
Twenty copies	150 00

News dealers liberally contracted with.

WEEKLY CONSTITUTION, per annum	3
Six months	2

Terms cash, before or on demand after the first insertion.

Advertisements must be marked for a specified time.

Advertisements inserted at intervals will be charged as new each insertion.

All advertisements, or notices of advertisements, under "Local Business," are chargeable at the rate of *TWENTY-FIVE CENTS PER LINE* for each insertion. No notice will appear for a less sum than *ONE DOLLAR.*

Advertisements under the head of "Special Notices," *TWENTY CENTS PER LINE* for first insertion, and *TEN CENTS* for each subsequent insertion.

The above prices will be charged for transient advertisements.

BUSINESS DIRECTORY.

☞ *Cards of six lines or less, under this head, inserted for twenty-five dollars for one year; fifteen dollars for six months; ten dollars for three months five dollars for one month. Payable in advance.*

LAWYERS.

J. C. BRANSON. T. W. HOOPER.
BRANSON & HOOPER, Attorneys at Law, Kingston, Ga. Will practice in the several counties of the Cherokee and Tallapoosa Circuits. apr17-d1y

S. B. SPENCER, Attorney at Law, Atlanta, Ga. Will give prompt attention to all business entrusted to his care. ☞ Special attention paid to the practice of Criminal Law. Office corner Whitehall and Hunter streets, up-stairs. apr6 d1y

MYNATT & DELL, Attorney at Law, Atlanta, Ga., office in Hillyer's new Building, on Alabama street, between Broad and Whitehall streets, over the Georgia Loan and Trust Company's Bank. nov7-d1f

GIDDENS & COWART, ATTORNEY AT LAW, Spring Place, Murray county, Ga., will practice in the Cherokee Circuit, and give attention to collecting and securing claims. mar29-d6m

EVAN P. HOWELL, Attorney at Law. Office No. 3 Railroad Block, Peachtree Street. july1-d1y

PHYSICIANS AND DENTISTS.

DR. E. S. BILLUPS, Resident Dentist. Office over Chamberlin and Boynton's, Whitehall street, Atlanta, Ga. jan7-d1f

WATCHES AND JEWELRY.

WM. BOLLMAN, Dealer in Watches, Clocks, Jewelry, Gold Pens, Spectacles, &c., Whitehall street, second door above Lynch & Co.'s Book Store, Atlanta, Ga. Repairing done in good style and warranted. nov12 d1y

Hotels.

LaGRANGE HOTEL,
F. P. HALL..........................Proprietor,
LAGRANGE, GA.
COMPETENT and attentive porters will attend upon the arrival of each train. This Hotel has been thoroughly refurnished with new and elegant Furniture, and is really a first-class House. jan9-6m

Cave Spring Hotel,
CAVE SPRING, GA.
FOR a summer resort this place cannot be excelled in North Georgia. Accommodations good. Charges moderate. Porters meet all trains. J. L. PINSON.
may15-d1f

SPOTSWOOD HOTEL,
RICHMOND, VA.
BOARD $3 00 PER DAY. | BOARD $3 00 PER DAY.

THE undersigned having leased this the only First-Class Hotel located on Main street, and within one square of the Capitol, Post-office, Custom House, Theatre, and the great Northern and Southern railroad depot, respectfully informs the public that it is now open. It has been thoroughly renovated and refurnished.

This Hotel is world-renowned as the headquarters of the President and Cabinet officers of the late Confederacy; it also contains the historic suit of rooms occupied by Presidents Davis, Johnson and Grant, and Chief Justice Chase.

The travelling public are cordially invited to make the Spotswood their Home, where they will find every comfort and delicacy that this and other markets can afford.

☞ Southern Express and Telegraph Offices in the building.
JAMES M. SUBLETT,
C. B. LUCK,
WM. B. BISHOP,
may12-d3m Proprietors.

COVINGTON HOTEL,
Dr. CARY COX, Proprietor,
WOULD inform the traveling public that he is still in charge of the establishment. The building has recently undergone thorough repairs and is newly painted insided an out. The rooms are large and comfortable, with good fire-places, and newly refitted with Carpeting, Furniture and Fixtures.
☞ The Proprietor would be pleased to see and accommodate his numerous traveling friends. mar24-d3m

MADISON HOUSE
MADISON, GEORGIA,
HAS been undergoing a thorough renovation, refurnished in GENTEEL style and is now RE-OPENED to the public. No PAINS will be spared to make guests COMFORTABLE and PLEASED. Just the place to escape the malarious diseases of the lower countries and to pass a pleasant season. Terms moderate. Address:
mar24-d3m E. MORGAN, Proprietor.

SIMS HOUSE,
South Side Public Square,
LaGrange, - - Georgia.
F. M. T. BRANNON, Proprietor.
feb23-d1f

SNELLING HOUSE,
GREENESBORO, GA.
By Mrs. J. A. SNELLING
MEALS at all Hours. Porters will attend the trains regularly. feb13 d1f

HUSON HOUSE,
Kingston, - - - Georgia.
THE above House has been refurnished and will be kept as a first-class House.
MRS. H. HOPKINS.
jan14-d6m C. A. SMITH.

PLANTERS' HOTEL,
AUGUSTA, GA.,
JOHN A. COLDSTEIN.
Has been re-opened and furnished complete in every department, and is strictly a first class Hotel. july3-d1y

TIBBS HOUSE.
J. D. CAMPBELL, Proprietor,
Dalton, Georgia.
aug1-d1f

Lookout Mountain House,
CHATTANOOGA, TENNESSEE.
RE-OPENED for the Summer and thoroughly refitted. Hotel and Cabins rejuvenated. Can accommodate one hundred and fifty visitors daily. A. L. RICHEY & CO.
may31-d3m

CHEHAW HOUSE,
CHEHAW, ALA.
THIS elegant and popular HOTEL is now under the skillful management of MR. J. T. HIGGINBOTHAM, Superintendent, who has had considerable experience in the business, and will spare neither pains nor money for the accommodation of his guests. This House is the regular breakfast stand for the Upper Train from Montgomery, Ala., to West Point, Ga.
may22-d1f

Railroad Eating House,
GRANTVILLE, GA.
THE Travelling Public over the Atlanta and West Point Road, will find a very desirable and well kept Hotel at the above place, and which can not be surpassed in point of good living.
Mr. J. G. Trammell, the Proprietor, assisted by his estimable lady, has had an experience of over 20 years in Hotel keeping, and are determined to spare no pains or expense to give entire satisfaction. may31-d1f

THE DAILY CONSTITUTION.

OFFICIAL JOURNAL OF THE CITY.

THE LARGEST CITY, COUNTY AND STATE CIRCULATION. *DEFIES REFUTATION.*

BY W. A. HEMPHILL & CO.

I. W. AVERY, Editor.

MORNING EDITION.

ATLANTA, GEORGIA, JUNE 18.

☞ It has been suggested by a correspondent of the New York World, that a meeting be held for the purpose of giving expression to the sorrow felt by the American people on the death of Charles Dickens—to which the editor thereof appropriately replies as follows:

"What need of public meetings to express a sorrow which has been uttered ere this in private and in public wherever two or three have met together in all the English-speaking world, from London to San Francisco, from Gibraltar to Quebec, from Bombay to Calcutta? It is the incommunicable privilege of a great name in letters—a privilege which neither the prestige of colossal wealth, nor the splendor of place and power, nor the pomp of ancestral rank can command—that it makes its possessor a partaker in the quiet inner life, the daily hopes and fears, the hidden personal experiences and emotions of those whose verdict gives him fame. This privilege it was the fortune of Dickens to enjoy in the fullest measure."

☞ The Cuban patriots resolved upon the emancipation of slavery on their island nineteen months ago. The Spanish Cortes, on the 14th instant, were discussing the immediate abolition of slavery in all the Spanish colonies. The volunteers are opposed to this measure. Slavery, therefore, still practically exists on much of the island.

Had not Charles Sumner, and others who pretended to be the friends of freedom everywhere, persistently opposed the recognition of the belligerent rights of the Cuban patriots long since, the thousands of negroes, now in bondage, would have been in the enjoyment of freedom. The abolition of slavery in this country was not the result of the love of freedom, but hatred to, and envy of, the Southern people, if the conduct of Charles Sumner and men of his ilk is indicative of their real animus.

☞ The following, which appeared in THE CONSTITUTION of the 15th instant, is reproduced in accordance with the request of many subscribers:

Radical organs in the pay of the State Governments South are mixed up with Railroad Rings and Political Jobbers who disregard the truth.

Their papers are little read in the neighborhood where *they are published*. Indeed, they do not wish to have readers there. They care nothing for the education of public sentiment in their own locality. They prefer to malign, traduce and slander the people, in whose midst their presses are run, to conciliating and representing them.

They delight in creating a furor against the people who honorably surrendered their arms to what was presumed to be a generous foe.

Those people, after taking the oath of allegiance to the Federal Government, are daily taunted with a design to break or violate their oaths. The craven men who are *hired* to conduct these presses are cowardly enough to accuse the very people, in whose midst their types are set up, of a sinister design to violate their oaths.

Such presses daily taunt the people with their ignorance, ridicule their *Chivalry*, (which their conductors have not sense enough to comprehend, or courage to practice.) They suck the treasury pap of the State in which they happen to be located. Their masters (as in case of Governor Bullock,) subsidize Metropolitan Presses that they may thrive, and their editors and proprietors grow fat upon the hard earnings of the people.

Sewers.

The importance of a good system of sewers in any city cannot be over-rated. In a city as large as Atlanta, the want of thorough draining soon tells upon its sanitary condition.

In our day, when knowledge is so generally diffused and scientific principles are being so successfully applied to every art, a young city like ours should take advantage of the experience of older places.

Like every other subject relating to the health of towns, drainage has received much attention and been much discussed. Rarely have the earlier inhabitants of cities intelligently planned their systems of sewers. They begin them on too small a scale, or do not wisely plan them to meet the demands of an increasing population.

Now, while our city is young, with the advantage of the lights before them, this important subject is worthy of earnest investigation. The location and capacity of the main sewers of the city should be determined upon before costly improvements are made upon ground where the topography points out suitable locations.

Death of Mr. M. P. Watson.

Though unacquainted with him, it is with sorrow we announce the death of Mr. M. P. Watson, of Loudon county, near Leesburg, Virginia—the father of our much esteemed fellow-citizen, A. R. Watson, Esq., editor of the Atlanta Sun.

Mr. Watson was, at the time of his death, in his sixty-second year. His demise was sudden and unexpected, as he had been a robust and active man up to a short time before his death. He was the father of four children—one daughter and three sons—of whom the three sons survive him.

Of these, A. R. Watson, above referred to, is the eldest.

No one who has experienced like afflictions can fail to appreciate the crushing and distressing sorrow that weighs down an affectionate family when the head of it is suddenly called away. Time and the Christian's hope alone can temper and soothe it. Therefore, we can only tender to our afflicted friend our heart-felt sympathies. No hollow-hearted expressions nor sentimental utterances can remove or soothe the pain that Providential visitations inflict. He that "tempers the wind to the shorn lamb, mysteriously, but finally for the good of all, rules and governs the universe.

Dr. Angier's Record.

What the long life acquaintances of Dr. Angier think of him is indicated by the following communication from a gentleman of unquestionable standing in this community. He is no bogus man, whose friendship or influence can be purchased:

Editors Constitution: The trick has been exposed and pertinently characterized. The Governor's investigator has been handled just as he should have been, and the object of the whole affair laid bare in such a manner that every man, woman and child in the State and elsewhere can see it. The balance—nearly a half million dollars—is accounted for, and we apprehend very few doubted it who knew the Treasurer; and so all that long list of charges and specifications have been nailed at one single blow to the counter.

The Educational Fund, about which so much stress was laid, has been made more (as per Treasurer's statement) than the astute Burnett could make it.

Governor Bullock should think a little before undertaking to establish Treasurer Angier's dishonesty. Dr. Angier is an old citizen of Georgia, (and not a political mountebank) his interests are here, his most estimable lady, he married here, his children have been born and raised here, and as Treasurer of the State, he holds the purse-strings and will protect the people to the fullest extent of his powers. The advancement of Georgia is his advancement, and as a citizen and public officer, he will use every honorable means at his command to promote that advancement and secure those interests.

The writer knew Dr. Angier when Atlanta was in her infancy, more than twenty years ago, and ever since he has been working with all his energy to build up our city, and to-day we are as much indebted to him as any other man for the proud position we have reached. Dr. Angier is a good man, and a good citizen, and in all his transactions, both public and private, has proved himself to be scrupulously honest.

To establish such charges against such a man, we apprehend, Governor Bullock will find an up-hill business.

AN OLD CITIZEN.

Popular Agitations in Europe.

The increase of knowledge among men, the running to and fro of people of all ranks and classes, is, in Europe, producing some wonderful political and social revolutions.

These revolutions are taking place without bloodshed. Their march is steady and their accomplishment certain.

Popular upheavals are not convulsive, as in former times. They are gradual and their dynamics persistent. This is due to an approximation to unity of interest which modern locomotion and modern facilities for the diffusion of information has brought about.

Papal Infallibility.

After all the ink that has been spilled upon the subject, it is probable that Pio Nono will carry his point, and the dogma of Papal Infallibility will be proclaimed by the Ecumenical Council. Notwithstanding the efforts of writers and speakers to create agitation in regard to the proposed dogma, the masses of the people, both in Europe and America, are apparently indifferent on the subject.

In France the Infallibility dogma will rid the church of political domination. Almost everywhere else it will be left *in statu quo.*

It is not probable even that schisms of great consequence will result from it. The time has been when the proclamation of Infallibility would have produced war and political convulsions. Not so now. The history of the middle ages cannot repeat itself in this day of rapid locomotion and almost universal enlightenment.

Communicated]

ATLANTA, June 17, 1870.

Editors Constitution: One Alton Angier, having attempted to vilify my character through the columns of THE CONSTITUTION, much as I dislike the idea of "rushing into print," I am constrained to ask a brief hearing from the public. Not, be it understood, as a defendant, in any sense, for I feel confident no utterances from such a contemptible source could make or unmake the reputation of any person, however high or low his degree, but simply to correct such erroneous impressions as those unacquainted with all the circumstance, who do not know me and may innocently suppose him a gentleman, might entertain.

This much I owe as an apology to my friends for even appearing to vindicate myself against the assertions of such a despicable caricature on man.

I was selected by the Governor, under authority not to be questioned, to investigate the records of the Treasury, and without solicitation or even knowledge of his Excellency's intention, on my part. In discharge of the duties imposed on me, and in view of the existing relations between the Executive and the Treasurer, I studiously avoided giving offense—notwithstanding the many and just provocations to anger to which I was subjected—and confined myself strictly to the business in hand, feeling with every good citizen that it could not be too thoroughly performed. My report was made to the Governor, and though not aware that it would be published, since it has been given to the public I have only to say that it is true in letter and spirit; that if it falls short in the least particular, it is in not stating more fully the obstacles thrown in my way; the persistent indisposition shown to facilitate my efforts, and utter lack of gentlemanly respect manifested for one whose only offering was a desire to meet the requirements of the law and faithfully discharge his duty.

For doing this, and nothing more, Alton Angier, an overgrown stripling, bloated with dirty conceits and foul honors, with barely brains enough to dress at the gentleman, and ape all the vices, to the exclusion of the virtues of men, makes indecent haste to prefer charges against me, which not only have nothing whatever to sustain them, but which have been shown to be grossly false by the sworn statements of gentlemen of unimpeachable integrity.

Touching my connection with the Mrs. Beck affair, I will take this opportunity to state that, while there is nothing in my conduct or relations to that matter for which my conscience reproaches me, and which the very soul of honor could not contemplate with perfect complacency and smiling approval, I have and still do regret that my position and kindly feelings to all interested parties made it incumbent on me to use my best endeavors to effect a settlement.

I view it, however, as one of those predicaments into which all men are liable to be drawn, a recollection of which is only treasured in the minds of enemies too dastardly mean and cowardly to speak the truth, and who, to cover their own infamy, find employment in endeavoring to traduce the characters of infinitely better men. It is impossible to touch pitch without being defiled. Fortunately for me the public knows the would-be traducer, Alton Angier, and will experience no difficulty in judging between us. He it is who would malign me—the polluted wretch that opens his pestilential mouth, calls other men liars and prates of honesty, expecting decent citizens to believe him. I scorn him as a corrupt thing—a *mauvais sujet*. He is a living lie, and could be nothing else without reconstructing his whole nature.

G. P. BURNETT.

The Late Charles Dickens.

Editors Constitution: During the recent visit to this country of the late Charles Dickens, a Chicago paper revived the scandal of his separation from his wife. It may interest our readers to learn the cause of this unfortunate affair. Mr. Dickens married young in life, a lady of his own rank, socially. He was poor but ambitious. His wife failed to appreciate his mental powers and growing popularity. While he was struggling for his family's bread and seeking to render them independent, she was pulling him down rather than aiding and giving him that encouragement which is so essential in the battle of life to a man's success. He bore with her to the last, using every means to stimulate her to effort, and to create in her a higher ambition than she possessed. His task proved a fruitless one. The morbid, aimless life of the poor woman terminated in insanity. She was an indolent rather than a vicious woman. She possessed many good traits of character, but was wholly unfitted for the responsibilities of life. Her sister assumed the whole care of the household, and to her sister belongs the credit of bringing up their children, who, by the way, are considered the most charming and quiet family in Great Britain.

Mrs. Dickens urged a separation for years. Her husband at last was compelled to grant the desire of her diseased mind. He had now carved his way to fortune. Yet, what was all this without his wife, for he loved her despite her.

The children clung to him. His daughters refused to be separated from him. He insisted, however, that his sons should live with their mother. He provided her with an elegant home, and furnished it with every luxury and comfort which wealth and a loving heart could supply.

In England, where he is known, he never was accused of unkindness to his wife; on the contrary, he was a loving and devoted husband. His noble soul possessed every requisite necessary for a generous, magnanimous and great man, as he was. Every pulsation of his heart was a throb of love. He could not be unjust; he could not be unkind to a living soul. Yet, there are heathens who would blacken his fair fame. The gossips can now do him no harm, not even the Chicago sheet, that endeavored to prejudice the people against him. We hope to soon see the pulpit notice those talebearers, who seem to take delight in every species of gossip. Miserable carrion! they feast on the vitals of society, moral scorpions, hissing adders, slimy vipers, their stings have sent many innocent souls to perdition. There is no punishment on earth or in hell too severe for you. Peace to the ashes of Charles Dickens; he has finished his work in the earth life, to seek a more genial clime.

How Summer Suits Should be Washed.

Summer suits are nearly all made of white bluff linen, pique, cambric, or muslin, and the art of preserving the new appearance after washing is a matter of the very greatest importance.

Common washerwomen spoil everything with soda, and nothing is more frequent than to see the delicate tints of lawns and percales turned into dark blotches and muddy streaks by the ignorance and vandalism of a laundress.

It is worth while for ladies to pay attention to this, and insist upon having their summer dresses washed according to the directions which they should be prepared to give their laundresses themselves.

In the first place, the water should be tepid, and the soap should not be allowed to touch the fabric; it should be washed and rinsed quick, turned up the wrong side and hung in the shade to dry, and when starched (in thin boiled but not boiling starch,) should be folded in sheets or towels and ironed upon the wrong side as soon as possible.

But linen should be washed in water in which hay has been boiled, or a quart bag of bran. This last will be found to answer for starch as well, and is excellent for print dresses of all kinds, but a handful of salt is very useful, also to set the colors of light cambrics and dotted lawns; and a little beef's gall will not only set, but heighten, yellow and purple tints, and has a good effect upon green.

Railroads.

The earnings of the Nashville and Chattanooga Railroad, for the month of May, amounted to $127,000.

The Atlantic and Pacific Railroad Company has been completed to Pierce City, thirty miles West of Springfield, Missouri.

At Wyandotte, Kansas, the passenger and freight car shops were completely destroyed by fire on the morning of the 10th. Loss $30,000.

It is reported that different Tennessee railroad companies have purchased about $15,000,000 of bonds of the State, and intend to increase the amount to $18,000,000, and then return the same to the State and cancel that amount of indebtedness.

The Terra Haute and Vandalia short line to St. Louis have commenced running their through trains. The road is twenty-four miles shorter and one hour less time than the old route, and the road and rolling stock are in fine condition.

The Lafayette Courier gives the following account of a "peculiar accident:" "Tom Dyer, who runs engine No. 109, on the Pittsburgh, Fort Wayne and Chicago Railroad, but formerly made his headquarters and has many friends here, met with a queer accident day before yesterday. The engine which he was driving, while under full headway, broke the flange of one wheel, and was of course thrown off. The peculiarity about the matter is that it turned exactly end over end, and, jumping clear of the track, lay bottom side up in this position, while the train kept the track and ran swiftly by. Of course the engineer and fireman were thrown out, but were not seriously injured."

The Erie Railway Company now control and operate 1,000 miles of road, extending from Cincinnati, Cleveland, Dunkirk, Buffalo and Rochester to New York. It is of the six-feet gauge, nearly a third wider than other roads, enabling the company to construct and use coaches correspondingly larger and more comfortable. Its track has been placed in thorough repair by the substitution of steel rails at such points as are subjected to the greatest service, and where the highest rate of speed is required to be made.

On Saturday last an interesting case was decided in the Circuit Court of Elizabethtown, against the Louisville and Nashville Railroad. It was the case of Downy Hunt, who sued the road for negligence in failing to have a sound top to their car, by reason of which the plaintiff, a breakman on the road, was precipitated from the top of one of the cars, and injured by the train running over him, breaking one of his arms and both his legs, one of which has since been amputated. The jury returned a verdict of twenty thousand dollars damages for the plaintiff.

Incident.

Dr. Hawkins, a blind chemist of Philadelphia, invented soda water in 1812.

Colonel Sam Tate is seriously ill at Water Valley, Mississippi.

The Memphis Ice Company will soon be manufacturing regularly, having already made several tons as an experiment.

The Baptist church being erected in Leavenworth will, when completed, be the first Protestant church edifice in Kansas.

Milkmen are happy fellows; they enjoy themselves at the watering-places all the year round.

A great revival at Dayton, Ohio, has resulted in the addition of one thousand two hundred to the different churches.

There were 175 deaths in New Orleans last week, of which number two white and eighteen colored persons died of small-pox. There were twenty deaths of consumption.

A farmer in Cropsy township, McLean county, Iowa, has planted 2,200 acres of corn, and 800 acres of small grain this year.

The Osage, Kansas, land questions are now settled. The Government is to sell the land at $1 25 per acre. The tract comprises over 8,000,000 acres.

George Wells, one of the many big farmers of Grundy county, Illinois, expects to raise on his farm this year 50,000 bushels of wheat and 60,000 bushels of corn.

Napeleon claims the right to appoint Mayors of cities. He obtained the idea from our military commanders in the Southern States for the last four years.

The Third Presbyterian Church of Chicago has given a call to the Rev. A. E. Kithridge, of New York, at a salary of seven thousand dollars per annum. He has accepted.

Paris annually sends twenty-five thousand children into the country to the charge of nurses. Of this number about eleven thousand die in the first year from insufficient care.

M. Leon Rosny has started a Japanese Journal in Paris. The name of the new candidate for oriental favor is *Yo No Onvasa*. It has a circulation of fifteen hundred copies already in Japan.

No wonder the people of Massachusetts are perpetually tinkering with our social institutions, since, if we are to credit Mrs. Stanton, her own are in a very bad way. Sixteen thousand divorces, she asserts, were granted in that State last year—an amount of marital misery perfectly staggering to contemplate.

A PARIS DOCTOR'S PRESCRIPTION.—M. Emile de Girardin gives Dr. Cabarrus credit for having the science of a real savan and the wit of Rivarol. Apropos of his wit, one of the celebrated actresses whom Dr. Cabarrus attended, sent for him shortly before her death. He found her weeping on a sofa. "Well, what is the matter, my dear child? The throat, I suppose?" "No; rather the nerves." "Nervous about what?" "Ah, about my future! Beauty is so fragile, and animal spirits are so fleeting that all this luxury, which is dependent on them, may at any moment disappear." "I tell you what it is: you must get married," said the Doctor; "there's no anchor like marriage." "What a sensible man you are, Doctor. I aways said you were so little of the charlatan; and, as I love frank, sensible men, I shall ask you to be my husband." "You are too good, Mademoiselle," returned the Doctor, not in the least crestfallen; "but if I took all the remedies I prescribed for my patients, what would become of me?" "Nonsense! your homeopathic medicines," argued the actress, "can do no harm to the whole, while they cure those who need a physician."

Extraordinary Cure of Insanity.

The Hillsdale (Michigan) Standard relates the particulars of the very extraordinary recovery from insanity of Mrs. Mills, of Rollin, Lenawee county. Several years ago she went out of her head, took to her bed, and maintained a perfect silence. Her children grew up, married, and left the old home, never having remembered seeing their mother off her bed. A few weeks since, her attendant one evening indulged in some improprieties, not caring to conceal her actions from the "crazy woman." The invalid's eyes flashed fire; her strength returned; her tongue was loosened; she rose in her bed, and flung at the offender such bitter words of reproach, as made her quail in terror. She then arose and walked about the house; conversed intelligently and fluently; and evinced, in every possible way, that her reason had returned. Since the occurrence she takes up the thread of her life where she left it, and converses of things in the "old times" which those who have since then mingled in the stirring things of life had long forgotten. She sometimes shows a slight inclination to take her bed again, and resume her silence and mental torpor; but all that is needed to thoroughly arouse her above such danger is to suggest the re-employment of her former faithless nurse.

Tennessee Tobacco Fair.

The tobacco fair at Clarksville, on the 15th, was a grand success. A large crowd from the neighboring counties in Tennessee and Kentucky were present. Much interest was manifested in the display. The premiums awarded were as follows:

Best bright or mottled wrapper, first premium, W. L. Stevenson, Ballard county, Kentucky; the second premium, J. A. Rudd, Ballard county, Kentucky. At the sale afterwards the first premium for the above class sold at ninety-two dollars per hundred, and second premium sixty dollars.

Best hogshead cutting leaf, first premium, Edward Thomas, of Covington, Kentucky. The second premium, John A. Faulds, Louisville, Kentucky. The premium hogshead in this class sold at auction at $35; second premium, $26.

Best hogshead dark wrapper, first premium, Wood & Meacham, Montgomery county; second premium, B. R. Burchett, Montgomery county.

Best hogshead shipping leaf, H. M. Whittaker, Montgomery county, first premium; second, R. R. Rollins, Montgomery county.

Best handled hogshead, first premium, R. R. Burnett & Sons, Ballard county, Kentucky; second, John Stringer, Robertson.

Best five hogsheads, first premium, M. M. Cornell, Montgomery county; second, James Lisendy, Montgomery county.

Best three hogsheads, first premium, J. D. Tandy, Todd county, Kentucky; and second, C. W. Smiterman.

The best box of bright wrapper, R. D. Caldwell, of Henry county. After the sale of premium tobacco this evening, about sixty hogsheads sold at prices ranging from $12 75 to $101, the bidding spirited throughout.

☞ The hay crop of Maine, this year, is valued at $14,000,000.

☞ In Paris they have invented a pretty little hat for the ladies, and it is made only of wood shavings.

☞ A woman residing near Gallipolis has, during 1869, kept an average of twenty hens which have yielded 2,830 eggs.

☞ In Lee county, Alabama, 3,754 acres are planted in cereals, and 2,580 acres in cotton.

☞ Mabry, Turner & Co., of Knoxville, Tennessee, sold the other day $4,290 worth of agricultural implements.

☞ In Stockton, New York, sawdust proved stronger than loyalty—"decorating the graves of the Federal dead" was neglected for a circus.

☞ A Texas gentleman raised 3,000 bushels of Irish potatoes on ten acres of ground, or 300 bushels per acre. They netted him over $1,500.

☞ The long-forgotten poet, Philip James Bailey, the author of "Festus," has re-appeared in the Gentleman's Magazine for June with a new poem.

☞ Vinnie Ream writes from Rome that she hopes to have her Lincoln statute completed by January next. She will accompany it to America in February next, and present it to Congress before it adjourns.

HEAVY ON THE ERA.—The Radical organ at Atlanta says some of its subscribers complain that they do not get the paper. It strikes us that the complaint ought to come from those who do get it.—*Courier-Journal.*

A whisky-seller in Janesville, Wisconsin, offers a gold-headed cane as a premium to the man who drinks and pays for the greatest quantity of liquor at his counter this year. No matter how heavy the run on the pit below, that chap is certain of a reserved seat.

☞ An ancient and interesting relic of Methodism has come into the possession of Rev. W. H. Boole, of New York city. It is the old Church Bible from which the Rev. Samuel Wesley and John Wesley, the founders of Methodism, preached in Epworth, and which remained in their parish for over one hundred years.

☞ Two California barbers quarreled and arranged a duel. They were to walk around a block in opposite directions, and each was to fire at sight of his antagonist. They started, and as soon as the block intervened each took the shortest cut for home, complaining that his adversary didn't come to time.

☞ As an evidence of the usefulness and enjoyment of public parks, the fact may be recalled that in the course of a single year more than 5,000,000 people visit Central Park in New York—five times the population of New York, Brooklyn, and all the surrounding towns—or an average of five visits to every man, woman, and child in these places.

☞ The erection by the Baltimore Warehouse Company of a large cotton warehouse on its new property, on Union dock, to accommodate 5,000 bales of cotton, will be a great advantage to the cotton trade of Baltimore. In 1859 that city received but 37,000 bales. The third year after the war, from September 1, 1868, to September 1, 1869, the number of bales received was 82,261. During the year ending September 1, 1870, the estimated receipts are 100.000 bales, representing a value of $10,000,000, still showing a steady increase.

THE SUEZ CANAL.—It is reported by cable that the obstructions in the Suez Canal, near Lake Timsah, have been effectually removed. It is now manifest to all the world that the Suez Canal is a complete success. It has opened up a new channel of prosperity to all the peoples that border on the Mediterranean. It is the interest of all the nations to keep it open; and we may rest assured that it will become more and more the highway of commerce between Europe and the far east. The Suez Canal promises to restore Egypt to something of her ancient importance.

THE ATLANTA CONSTITUTION.—We had a call a few days since from Mr. J. H. Anderson, of THE ATLANTA CONSTITUTION, who is visiting East Tennessee in the interest of that paper, and for the purpose of impressing our people with the mutual advantages to be secured by cultivating more intimate business relations and trade with our Southern neighbors. THE CONSTITUTION is a live paper, contains full and reliable market reports daily, and merchants and others will find interest and profit in availing themselves of the facilities it offers.—*Athens (Tennessee) Post.*

A POLITICIAN SEEKING A WIFE.—In the Recorder's Court, New Orleans, a few days ago, when the name of Polly Hynes, a bell ewell known to the police, was called, Mr. Cornelius Reagan rose and begged that the Court would suffer her to depart in peace.

"Why should I?" inquired the magistrate.

"She is my wife," replied Cornelius.

"Why, she's"—a *nigger*, the Court had almost said, but substituted "colored lady."

"Yes, sir, I like her all the better for that."

"Indeed!"

"Yes, I'm looking to the future."

The Judge looked at him for a moment, as if in great perplexity, and then requested if he would be kind enough to explain.

"Certainly," said Cornelius; "I'm going to run for the Senate."

The explanation was deemed sufficient, and the ambitious politician and his sable Dulcinea departed in peace.

BY TELEGRAPH

ASSOCIATED PRESS DISPATCHES

Washington News.

WASHINGTON, June 17.—Revenue receipts to-day $711,000.

It is stated that the San Domingo Investigating Committee have closed their work and exonerate General Babcock, and find no evidence of corruption in negotiating the treaty.

The Star says: "It turns out now that the report of a compromise between the friends of the Senate bill incorporating the Texas Pacific Railroad Company and the Fremont or Memphis and El Paso enterprise is without foundation; in fact, it is authoritatively stated that there is little or no prospect of anything like a consolidation or compromise."

Congressional.

Isaac P. Gray as Consul to St. Thomas, and G. W. Wells, Attorney for North Mississippi, were nominated to-day.

The nomination of A. T. Akerman was referred to the Senate Judiciary Committee.

The Senate confirmed the following nominations to-day: C. C. Crowe, of Alabama, Secretary of Utah; E. L. Barney, Attorney for Western District of Texas; D. B. Cliff, Assessor 5th District of Tennessee; J. McClane, Postmaster at Corpus Christi

Cobb, of Wisconsin, introduced in the House a bill to equalize bounties, which passed without opposition. Dawes said it involved an expenditure of nineteen million dollars.

The subject of Goat Island resumed. Washburn spoke of producing the report of the Engineer Corps to show that the Island, if needed for military purposes, would all be required, and that it would be worth, at the least calculation, $5,000,000. He opposed giving this wealthy company, who had already received from the Government $55,000,000, anything more. The long bridge between Oakland and Goat Island would naturally interfere with commerce, and it was the duty of Congress to San Francisco, and to the Nation to see that the navigation of the bay was not ignored.

The bill was defeated by a vote of 80 to 82.

The Senate Bill granting Mrs. Lincoln a pension of $3,000 per annum was taken up by a vote of 31 to 24.

Edmunds opposed the bill with some force, and it finally went over.

Post-office appropriation resumed. An amendment restricting the free delivery of letters to cities of over 50,000 inhabitants adopted.

Ramsey offered an amendment abolishing the franking privilege. An amendment continuing the free delivery of newspapers was adopted.

The Senate is in executive session to-night.

A Democratic caucus of fifty members, including four Senators, are now in session to argue upon a national policy. A paper is in preparation urging friends in the South not to nominate persons for Congress incapable of taking the iron-clad oath, unless their disabilities have been removed.

WILMINGTON, June 17.—The action of the Governor in ordering the organization of a standing army, which must necessarily be composed entirely of his political friends, is deplored by all of the best men in the State. It is said that he was mainly instigated by Senators Pool and Abbott. All the Conservatives and many of the Republicans consider the action of the Governor entirely unnecessary, and likely to lead to the most serious results if not speedily abandonded.

In all of the Conservative meetings now being held all over the State, every species of outrage and all secret organizations are strongly denounced, and it is believed to be the earnest desire of the best men of all parties to have harmony and peace.

RICHMOND, June 17.—Governor Walker has signed the bill incorporating the Atlantic, Mississippi and Ohio Railroad Company. This consolidates the Norfolk and Petersburg, the South Side and Virginia and Tennessee Railroads under the management of General Mahone.

The anti-consolidation party had expected a veto, and are much disappointed.

NEW ORLEANS, June 17.—To-day, by order of Judge Dibble, 8th District Court, H. S. McComf and new Directors of the New Orleans, Jackson and Great Northern Railroad were inducted into office in place of General Beauregard and old Directors, and passed in possession of the Road. The change gives general satisfaction, and argues new spirit and more go ahead managment.

NEW YORK, June 17.—A four-story building fell to-day. On man is missing and one seriously injured. It was caused by excavations.

ST. LOUIS, June 17.—The Peter Curran whisky case, after one year's litigation, was decided in favor of the United States Government. The property condemned is worth $15,000.

FOREIGN.

PARIS, June 17.—The French Cable Company abandoned the exercise of the right to land cables on French territory in consideration of the provision to amalgamate with other companies.

Senators Ferdinand Barrot and Charles Eustashe Carta are dead.

In the corps the Minister of the Interior declared that the early dissolution of the Chamber was not contemplated by the Government.

A Deputy submitted the interpolation "on the return of Orleans Princes, and restoration of their property."

MADRID, June 17.—The Feast of Corpus Christi was celebrated with customary ceremonies. The procession is tame compared with former years.

BERLIN, June 17.—Herr Hubner, sent by the Prussian Government to inspect the South African gold mines, pronounces them worthless.

LONDON, June 17.—Mr. Dickens left a fortune of £80,000 sterling.

The will of Samuel Norton, of Liverpool, who left a fortune to the Roman Catholic Bishops, has been invalidated. The evidence of the mental incapacity of the testator, at the time of his signing the will, was established.

In the House of Lords, Carn said the Irish Land bill gave tenants advantages unknown in England or Scotland.

Six monthly parts of the "Mystery of Edwin Drood" are finished, and the story is so out-lived as to leave its completion easy. It is understood that the times continues it, and that Wilkie Collins undertakes the task.

FLORENCE, June 17.—A heavy silk crop is anticipated this season.

NIGHT DISPATCHES.

Washington News.

WASHINGTON, June 17.—The Tribune says, regarding Akerman's nomidation as Attorney-General: "We reecognize in the new appointment a cheering sign, that the administration is determined to break down the idea that men, who were carried into the rebellion, but have since frankly and honorably accepted the result, must be forever excluded from public trust."

New Advertisements.

N. R. FOWLER, Auctioneer.

BOUNTY LAND WARRANT FOR SALE.

BY virtue of an order from the Court of Ordinary of DeKalb county, Georgia, will be sold on the first Tuesday in July, 1870, at the Courthouse door in the city of Atlanta, Georgia, within the legal hours of sale, Bounty Land Warrant, No. 152, issued from the office of the Commission of Pensions, Department of the Interior, United States of America, on the 4th day of June, 1855, by L. P. Waldo, Commissioner, in favor of Elzey B. Reynolds, for one hundred and sixty acres of land. Sold for the benefit of Rowena C. Reynolds, widow of said Elzey B. Reynolds, and to discharge a lien held upon said Land Warrant. Terms cash. This 16th day of June, 1870.

june18-dlaw3awtd JOHN R. WALLACE.

KENNESAW HOUSE,

MARIETTA..............GEORGIA,

Is still open to the traveling public as well as summer visitors. Parties desiring to make arrangements for the season can be accommodated. Rooms neat and clean and especially adapted for families. A fine large piazza has been recently added to the comforts of the establishment. FLETCHER & FREYER,

june18-d1m Proprietors.

Lime! Lime! Lime!

CHOICE WHITE LIME by barrel or car loads. Also, Produce of all kinds.

For sale by CHARLES F. BENSON, Commission Merchant,

june18 d1f No. 15 North Forsyth Street.

NOTICE.

Georgia, Burke County.—In Burke Superior Court, May Term, 1870—Mary E. Mandell vs. George A. Mandell—Libel for Divorce—November Term, 1869, Burke Superior Court.

IT appearing to the Court that the defendant in the above stated case resides without the limits of the State of Georgia, and no service having been perfected upon said defendant: Ordered that service be perfected upon said defendant by publication of this order in THE CONSTITUTION, of Atlanta, a public gazette of this State, once a month for four months previous to the next term of this Court.

I hereby certify that the foregoing is a true extract from the minutes of the Superior Court. In witness whereof I have hereunto set my hand and official signature and seal of office, this 14th day of June, 1870.

RICHARD WIMBERLY, Clerk Superior Court of Burke County.

june17-wlw4m

GEORGIA, Gwinnett County.

AT the first regular Term of the Court after the expiration of four weeks from the date of this notice, application will be made to the Court of Ordinary of said county for leave to sell the land belonging to the estate of William A. Hamilton, late of said county deceased.

Z. L. HAMILTON, Adm'r, with the will annexed.

june10-wtds

Special Notices.

☞ SOMETHING NEW IN ATLANTA!—Fine Bolted Meal, fresh and sweet, in handsome paper packages, pecks, half bushels and bushels. Weights warranted. For sale to families and housekeepers by the package. No chicken feed in this meal. Fifty pounds sold for the bushel. M. E. COOPER,

june18-d3t 4 Broad Street.

☞ MORBID CONDITION OF THE BLOOD—This is the fruitful source of many diseases, such as Tetter or Salt Rheum, Ringworm, Boils, Carbuncles, Sores, Ulcers, Pimples and Eruptions of all kinds. For the cure of these various affections, which are merely symptoms of a morbid state of the Blood, medical science and skill have not, as yet, discovered a Blood Purifier equal to Dr. TUTT'S SARSAPARILLA AND QUEEN'S DELIGHT. june19-d1m

☞ SUPERINTENDENT'S OFFICE—GEORGIA RAILROAD—AUGUSTA, June 13th, 1870.

NOTICE TO THOSE ATTENDING THE COLLEGE COMMENCEMENTS.

College exercises will commence this year as follows:

At Covington, Sunday, June 19th.
At Oxford, Sunday, July 17th.
At Penfield, July 10th.
At Athens, Sunday, July 31st.

All parties desiring to attend will be passed for ONE FARE, full fare Ticket to be purchased going, and Agent selling to furnish RETURN TICKET FREE.

S. K. JOHNSON, Superintendent.

☞ Athens, Greenesboro, Covington, Washington, Madison and Atlanta papers please copy to August 1st. june16-dtaug1

Warehouse and Commission BUSINESS.

THE undersigned will continue the WAREHOUSE AND COMMISSION BUSINESS at the Warehouse, corner of Hunter and Pryor Streets, formerly occupied by McDaniel, Strong & Co., and respectfully solicits a continuance of the business of former patrons and the public generally. P. E. McDANIEL.

Atlanta, June 18, 1870—d1m

TWO LARGE AND PLEASANT ROOMS,

FURNISHED OR UNFURNISHED, WITH BOARD, can be had upon immediate application to P. O. Box 254. References required and given.

june17-d3t

$1,000 RAFFLE.

THE Raffle for the Premium Bed Room Set, valued at $1,000, will take place, without fail,

TUESDAY, JUNE 21ST,

at 1 o'clock, P. M., 1870, at Granite Block, Broad street. Gentlemen who have taken numbers will please call immediately at my store and receive their tickets. Any person wishing tickets can be supplied by calling immediately, as we have a few left.

june17 dtf W. K. FOX.

33 VILLA LOTS AT AUCTION,

ON the premises, at 11 o'clock, A. M., FRIDAY, the FIRST day of JULY, 1870.

☞ These Lots are in HURTVILLE, on the Georgia Railroad, 2½ miles from the center of the GATE CITY.

☞ Special attention of Capitalists invited to this "inauguration sale" of Villa Lots in Hurtville.

Plat of the property can be seen at our office, next to James' Bank, Whitehall street, Atlanta, Georgia.

Terms—One-third cash; balance 60 and 90 days, without interest.

BELL & HAMMOCK, Real Estate Agents.

june16-d3t

THE SECOND VOLUME OF

A.H.STEPHENS

GREAT History of the War is now ready. Agents wanted. Send for circulars, with terms and a full description of the work. Address National Publishing Co., Philadelphia, Pa., Atlanta, Ga., or St. Louis, Mo. june9 d1m

DEMAREST & WOODRUFF

(Successors to TOMLINSON-DEMAREST CO.)

628 & 630 Broadway, N.Y.

MANUFACTURERS OF

Carriages, Buggies, &c.

Especially adapted for the Southern Roads.

OUR STOCK COMPRISES

LIGHT VICTORIAS,
PHAETONS,
CABRIOLAS,
ROCKAWAYS

And all other styles of Fine Carriages, For one or two horses.

TOP AND NO TOP BUGGIES, On Eliptic and Side Springs.

CONCORD BUGGIES,

MAIL HACKS & JERSEY WAGONS.

We are also Sole Manufacturers of the

WOODRUFF CONCORD BUGGY AND Plantation Wagon for 1, 2, 4 & 6 Horses

The best Buggy and Wagon in America for the money.

We have had an experience of thirty years in making work for the Southern States, and know exactly what is wanted to stand the roads. We invite all to send for Circulars, and parties visiting New York we especially invite to call at our Warerooms.

We solicit the trade of merchants and dealers. Illustrated Circulars, with prices, furnished by mail

A. T. DEMAREST, N. Y.
W. W. WOODRUFF, GA.

We have also opened a branch of our establishment in Atlanta, where we expect to keep a large stock and sell at very low prices.

june4-deodly

GUNNY BAGGING, BAGS, Etc.

THE Undersigned, Importers and Manufacturers of Bagging and Bags, offer for sale, in lots to suit purchasers,

500 Bales Borneo Bagging, to arrive per "Carisbrooke Castle"
250 Bales Borneo Bagging, to arrive per "Ocean Mail."
500 Bales Standard India, to arrive per "Ocean Mail."
5000 Roll Domestic Bagging.

Our double Phoenix Jute Bagging took the premium at the Georgia State Fair held at Macon last year. All kinds of Burlap Bags for Fertilizers and Grains WM. B. COOPER, JR. & CO.,

No. 99 Pearl, and 62 Stone sts., New York.

june7-deod3m

LOST,

A BLACK LETTER-BOOK, containing a few business letters, Railroad passes, and two notes payable to me. The book is worthless to any one except myself. If left at the Atlanta Ice House, the finder will be liberally rewarded.

june16-d1w P. PELHAM.

J. W. GAUT,

Produce and Commission MERCHANT.

Knoxville, - - Tennessee.

PURCHASES ON ORDER Wheat, Corn, Oats, Hay, Flour, Bacon, Lard, Butter, Dried Fruit, Feathers, etc., etc.

Refers to all the principal merchants in Georgia. J. W. GAUT.

june16-d3m

HAVING FITTED UP A FIRST-CLASS

Machine Shop,

IN KNOXVILLE,

We are prepared to make to order

Sash, Blinds, Doors,

—AND—

MOLDING,

In the best style and at prices to suit the times. ALL ORDERS PROMPTLY FILLED and shipped to any point on the different railroads leading out of Knoxville.

TARWATER & AMBROSE, Knoxville, Tennessee.

june16-d3m

COMMONWEALTH

LIFE INSURANCE COMPANY,

178 Broadway, New York.

OFFICERS

F. E. MORSE, Secretary. JOHN PIERPONT, President.
J. B. PEARSON, Vice President.

SPECIAL FEATURES:

All Policies issued by the Commonwealth are incontestable from date of issue, and are free from restrictions on travel

It permits Residence anywhere without extra charge.

All Policies are non-forfeitable, and participate in the profits of the Company unless otherwise specified.

Dividends are declared annually upon all Policies that have been in force a full year, and are available on payment of the next annual premium.

DR. GEO. G. CRAWFORD, Medical Examiner. G. I. THOMAS & SON, Managers Southern Department, No. 82 Whitehall street, Atlanta, Ga.

☞ Liberal inducements to Agents and Solicitors.

FIRE INSURANCE.

Howard Insurance Company of New York.

Cash Capital $500,000; Surplus, $275,470 61; Total, $775,470 61.

CHARTERED IN 1825.

THEO. KEELER, Secretary. SAM'L T. SKIDMORE, President.
WM. R. SKIDMORE, Assistant Secretary. HENRY A. OAKLEY, Vice Pres.

Virginia Home Insurance Company.

Invested Capital, $200,000; $30,000 State Bonds Deposited with Comptroller of the State of Georgia.

DAVID J. BURR, Secretary. D. I. HARTSOOK, President.

Buildings, Merchandise and Furniture insured against loss or damage by fire, in the above reliable Companies, on the most favorable terms. Losses equitably adjusted and promptly paid.

G. I. THOMAS & SON, Agents, No. 82 Whitehall St.

june1-d3m

HOWELL GANO & CO.,

Hardware Merchants,

138 WALNUT STREET. CINCINNATI.

HARDWARE, CUTLERY AND GUNS.

HOWELL GANO & CO.

138 Walnut Street, - - - - Cincinnati, Ohio.

apr17-deod3m

P. DODD. G. T. DODD. W. J. TANNER

P. & G. T. DODD & CO.,

Wholesale Grocers and Provision Dealers,

CORNER WHITEHALL AND MITCHELL STS., ATLANTA, GA.

WE have now on hand a large and well selected Stock of Family Groceries, consisting in part of Coffees Sugars Bacon, Lard, Flour, Molasses and Syrup. Mackeral in Barrels, Half Barrels and Kits. Also, a Fresh lot

DRUM FISH AND LAKE SHAD.

We have a Large Stock of all Grades Flour, among which is Stewart & Austin's F. F. F.—F. F, and Family, all of which we offer to the Trade

CHEAP FOR CASH.

may22-d3m

New York, Philadelphia and Baltimore.

COME TO ATLANTA!

H. K. SHACKLEFORD,

Wholesale Liquor Dealer,

NO. 8, SOUTH BROAD, - - - ATLANTA, GA.,

Sole Agent for J. F. Tobias & Co.'s

Fine Wines, Brandies, Whiskies, Gins, Etc.

WILL duplicate any bill of pure PROOF LIQUORS bought in any of the above mentioned markets Call and examine my stock before purchasing. Being

THE BEST AND PUREST LIQUORS IN THE SOUTH,

They Are also the Cheapest.

Orders from Dealers throughout Georgia and Alabama promptly filled.

april6-d3m

I. T. BANKS

Invites Attention

TO his largely increased stock of Boots and Shoes of the finer quality for the retail trade. A new supply of E. C. Burt's

PARIS EXPOSITION

Prize Medal

Button and Laced Polish Boots for Ladies and Misses. These are undoubtedly the best goods made in the

WORLD,

And no lady is considered well dressed without them. We allow no one to excel us in variety, quality, quantity or cheapness of price for goods at Retail or Wholesale. You are always sure of the best and cheapest when you buy of

I. T. BANKS,

66 Whitehall Street.

may8— [sep18]

WM. LITTERER. A. D. CABLER.

LITTERER & CABLER,

Wholesale Druggists,

AND DEALERS IN

DRUGS, MEDICINES AND PHYSICIANS'

SUPPLIES, Paints, Oils, Window Glass, Dye-Stuffs, Wines, Liquors, Landreth's Garden Seeds, Patent Medicines, Writing Paper, Pens, Pencils, Inks, Perfumery, Toilet Articles, and all articles kept by Druggists. Also, Sole Proprietors of Oil Extract of Bloggetta, Cabler's Compound Syrup Blackberry Root and Litterer & Cabler's Nerve and Bone Liniment,

S. W. Corner Market and Broad Sts., NASHVILLE, TENN.,

Dr. J. J. GOWEN, HENRY C. SPURLOCK, } Salesmen. apr9-d1y

A Good Place to Stop.

NEWNAN, GEORGIA, a city of 5,000 inhabitants, over 50 good business houses, ships 5,000 bales of Cotton and has a first-class Hotel,

KEPT BY WM. HAMMIT,

AND MRS. E. WOOTON.

☞ Enquire fo the NEW BRICK.

mar21-d1y

PRETZFELDER & LAUER,

NO. 46,

Whitehall St., Atlanta, Ga

WOULD respectfully call the attention of their Friends, and the Public, to their Large Stock of Dry Goods, which they have just received, consisting of

BLACK AND COLORED SILKS,
JAPANESE SILKS AND POPLINS,
GRENADINES, MOZAMBIQUES,
IRON GRENADINES and BERAGES
BLACK AND COLORED ALPACAS,
TARLETANS, ORGANDIES,
MARSEILLES, PICQUES, ETC.

ALSO,

A Fine Stock of Oil Cloths, Mattings, Table Linens, Towels, Napkins, etc., which they will offer at greatly reduced prices, making it to the interest of the Purchaser to call and examine their Stock.

No. 46, Whitehall Street.

may4-d3m

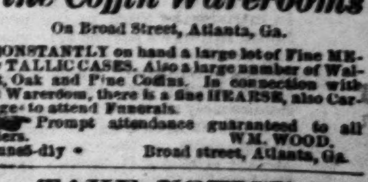

Fine Coffin Warerooms

On Broad Street, Atlanta, Ga.

CONSTANTLY on hand a large lot of Fine METALLIC CASES. Also a large number of Walnut, Oak and Pine Coffins. In connection with the Wareroom, there is a fine HEARSE, also Carriages to attend Funerals.

☞ Prompt attendance guaranteed to all orders. WM. WOOD,

june5-d1y Broad street, Atlanta, Ga.

TAKE NOTICE.

GOODS at Cost by T. R. RIPLEY. In preference to moving my Crockery to Colonel Grant's Block, Peachtree street, I will for a short time, sell Goods at Cost for Cash, in lots to suit Purchasers.

Look out for Bargains, everybody.

june17-d1w

THE DAILY CONSTITUTION.

ATLANTA, GEORGIA, JUNE 18.

Index to New Advertisements.

Bounty Land Warrant for sale—J. R. Wallace.
Kennesaw House—Fletcher & Freyer.
Lime—Charles F. Benson.
Warehouse and Commission House—P. E. McDaniel.

MR. S. D. HAZLETT presented us yesterday with a ripe peach, grown on a tree three years old. It was a rich treat.

GENERAL COX, who was a gallant officer in the Confederate army, is stopping at the American.

HEAVY rains fell yesterday and the day previous in this section. It is feared that the wheat crop has suffered in consequence.

YOUNG MR. HUGHES informs us that *he* did not attack Dr. Amos Fox; that he came up to assist his father about the time Mr. Palmer came up; and that no slung shot was used on the occasion.

ENTERPRISE.—Charles Reade's new Novel—"Put yourself in his place"—announced to appear in New York, Wednesday, at 12 o'clock, was received and on the counter of Phillips & Crew, of this city, yesterday morning. "We don't know how they do it, but they do."

WE are indebted to Messrs. Sheldon & Co., of New York, for a copy of Charles Reade's great work—"Put Yourself in his Place"—just issued by their publishing house. It is a work that will be read by the public. For sale by Messrs. J. J. & S. P. Richards, and Phillips & Crew.

REV. S. G. JENKINS, Pastor of Cross-Plains Church, Calhoun county, Alabama, is in the city for the purpose of soliciting aid to build a suitable house of worship, the Church, of itself, being unable to defray the whole expense necessary to its completion. Any donations by the generous people of Atlanta will be gratefully received by that worthy Church.

BY reference to our advertising columns, it will be seen that our esteemed friend P. E. McDaniel, (late of the firm of McDaniel, Strong & Co.,) will continue business at the old stand. Mr. McDaniel is one of the staunch and reliable merchants of Atlanta, and one that has been identified with her history nearly since she was laid out. The people know him, and will be gratified to know that he still continues in the field.

CONSIGNEES PER MACON AND WESTERN RAILROAD, JUNE 17, 1870.—Wm Erskine & Co, Pemberton T & Co, I T Banks, Hill & Clark, S H Holland, Moore & Marsh, A T Finney, Langford & McC P & G T Dodd & Co, R P. Kimbro, Mynatt & Co, C Hughes, J I Miller, National P Co, A H Colquitt, J Sherman, W A Lansdale, T W West, Howard & McKoy, B F Wyley, McBride & Co, M & J Hirsh, Glenn & Wright, Henry Akin, W B Rawson, C T Botsford, Murphy & Merraim, Carroll & Ketchum, McDaniel, Strong & Co.

SUPREME COURT—*Evening Session*—ATLANTA, GA., June 17, 1870.—The case of James T. Beck vs. John L. Smith, complaint, etc., from Marion, which had been put to the heel of this Circuit, was withdrawn.

B. B. Hinton for plaintiff in error.
Blanford & Miller for defendant.

No. 13 is A. T. Calhoun, administrator, vs. E. B. Kellogg. Complaint from Muscogee.

R. J. Moses for plaintiff in error.
L. T. Downing for defendant.

At the conclusion of the opening argument, Court adjourned till 10 o'clock, A. M., to-morrow.

UNMAILABLE LETTERS.—The following letters are held in this office for postage, proper direction, etc.:

Redwine & Culpepper, Newnan, Ga.; Mrs. Henry D Law, No. 24, East Kinney street, Newark, New Jersey; Henry D. Law, No. 45, Murray street, New York (2); Mrs. J. N. Stansbury, Christ Church Rectory, Newark, N. J.; Miss Anna Wilson, Thomaston, Ga.; Mrs. R. Q. Caples, No. 3, McIntosh Station, Liberty county Ga.; Mrs. R. W. Bonner, Clinton, Ga.; J. M. Sparks, Griffin Ga.; Dr. W. G. McBride, Oconee, Ga.; Albert Megee, Washington City; Mrs. E. J. Thacy, Marietta, Ga.; Denis Baker, Calhoun, Ga.; John Holley, Lawrenceville, Henry county, Ala.; Miss Carrie F. Cowles, Huntsville, Ala.; Daniel Brown, care Tom Collins, Palmetto, Ga.; Union Cement Association, Louisville, Ky.; Robert Carter, Atlanta, Ga.; Thos. Henly, Hawkinsville, Ga.; Westley Dewer, Clark Level, N. C.; Miss Rhoda A. Martin, Carrollton, Ga.; Miss Lou J. Watson, Atlanta, Ga.; Miss Mary A. Blackwell, Dahlonega, Ga.; John R. Hill, Albany, Ga.; Mrs. M. R. Bass, Ellerslie, Ga.; Anthony Smith, (col), Stone Mountain, Ga.; Frank Chandler, Harmony Grove, Ga.; O. F. Bresee, General Agent, Baltimore, M. D.

If not called for in ten days they will be sent to the Dead Letter Office. ASMON R. FULLER.
June 17, 1870. Mailing Clerk, Atlanta, P. O.

NOTWITHSTANDING the showers of rain yesterday, the Union Sabbath school celebration at Decatur was a brilliant success. The Union Sabbath school from Lithonia, Dr. W. P. Bond, Superintendent, numbering one hundred and ten, were present. Master Akers, son of Dr. John W. Akers, of the Decatur school, made an excellent speech. Master Underwood, of Lithonia, won universal commendation for his brilliant effort. Colonel Washington L. Goldsmith, orator of the day, enchained the audience with an address remarkable for power and beauty. He is a pleasing speaker, and knows how to unite wit and logic, argument and humor together, and chrm and captivate his hearers. The dinner was excellent. In the afternoon, Rev. W. Dimock, of Conyers, Rev. Dr. Wilson, of Atlanta, Rev. W. Henry Clarke, W. A. Moore, late Superintendent, and Colonel M. A. Candler, present Superintendent of Decatur school, and Rev. Mr. Wood, in a pleasant and entertaining manner, related their experience in the Sunday school cause. The singing by both schools was exceedingly beautiful, and so well done that it is impossible to say which did the best.

CHATTANOOGA, June 17, 1870—*Mr. Local:* Since my previous letter I have mingled some with the citizens of this city, and conversed freely with them. I find they have been grievously oppressed with taxation—at least so they complain. Their State tax has been remarkably heavy, while their city tax was, last year, 3 and 1-5 per cent., or $3 20 on every $100 00. We in Atlanta think our city tax a heavy item, where it has never exceeded one per cent., or $1 00 on every $100 00 worth of property, and where State tax has been but little over half as high as that of Tennessee. A member of the City Council here informed me that the city tax this year would be reduced to about 2 and ½ per cent., which he said would be a very great relief to the people, and all believe an era of improvement and thrift in Chattanooga is now beginning. I trust this expectation will be fully realized. A census of the city is now being taken, the aggregate of which it is believed will be between 7,000 and 8,000.

The most important improvements at this point are being made by the Messrs. Stanton, of Boston, who own a large portion of the stock of the Alabama and Chattanooga Railroad, besides a large body of land in the southern portion of the city. They are enterprising Yankee capitalists—very much like the Kimballs of Atlanta. Their new depot buildings and railroad shops are on this body of land, and are perfect models of taste, convenience and finish, and built in the most durable manner. Very near their depot they are erecting a superior hotel, which will be an ornament to the city. These gentlemen, it is said, intend proposing to the various railroads centering here, to unite and build a splendid passenger depot, as well as freight depots, at or near the spot where their own depot and hotel buildings are located. If this should ever be done, it is believed the effect will be to cause the main portion of the city to be removed from its present location; and I have heard several citizens speak favorably of such a result. I do not know enough of what will be the effects of such a measure, in all its bearings, to express a decided opinion, but so far as I can now see, I believe it would result in untold advantage to Chattanooga.

But the great enterprise of immediate interest to the people here, is the Alabama and Chattanooga Railroad—being an extension of what was formerly known as the Wills Valley Railroad. It is now completed, and they are actually and regularly running into Alabama 103 miles from this point. It is being finished up at the rate of from three-fourths of a mile to one mile per day. The Messrs. Stanton say it will be complete, and the cars running to Meridian, Mississippi, a distance of 293 miles from this point. This is enterprise and a pushing through of a great work, which may well excite the admiration and astonishment of all persons. This great work will furnish an almost direct through route from New York to Mobile and New Orleans. The track runs through Dade county, Georgia, traversing the beautiful Wills Valley from one end to the other. This valley averages five miles in width, from the Lookout Mountains on the south east to the Sand Mountains on the northwest, and rivals, in the beauty of its scenery, the far famed Shenandoah Valley of Virginia—neither is the fertility of its soil or the value of its agricultural and mineral products excelled by those of that celebrated "garden spot of earth."

Yesterday I took a trip as far as Attala, 87 miles from this place, and returned to this city. I have traveled over a great many roads in the United States, and I do not hesitate to say that it is the best constructed of any I ever was on in my life. The train had a speed of 40 miles per hour, yet I venture that there is not a road in Georgia which would not be much rougher at 20 miles per hour. It is, by far, the smoothest road I ever was on, notwithstanding the great speed. I learn that it has cost over $32,000 per mile to finish it. I noticed that the rails at every joint were fastened with what is known as the "Fish tie"—the effect of which is to make a continuous rail all the way, without any joints to jolt the cars.

I would like particularly to notice the different points of interest, such as the several depots and the nice building at them erected by the road, the handsome residences of several well-known and prominent individuals, the iron manufactories, the extraordinary fertility of the soil and the rich beauty of the well-tilled fields of corn and flowing golden wheat, the grandeur of its mountain scenery, and the rich minerals in which it abounds—especially coal and iron—if your space would permit. I will only mention that a rich deposit of coal—known as the Eureka Mines—has lately been discovered by Mr. Stanton, in the mountain side, on the line of the road, where he is now taking out about thirty tons per day, and expects, by the fall season, to be taking out and shipping daily 120 tons.

I am writing this letter very early in the morning. The Western and Atlantic Railroad Committee have completed their investigation at this point, and will leave here in the course of one hour. They intend stopping at Ringgold, Dalton, Kingston and perhaps other points, and to reach Atlanta by Saturday night.

DON CAESAR DE BAZAN.

[OFFICIAL.]

Proceedings of Council.

ATLANTA, June 17, 1870.

Council met. Present, Hon. W. Ezzard, Mayor, and a full Board of Aldermen.

PETITIONS AND COMMUNICATIONS

Of William Rushton, relative to the condition of the sidewalk in front of his residence on McDonough street. Referred to Street Committee.

Of Bell & Hammock, Wallace & Fowler, G. W. Adair, E. D. L. Mobley, W. L. Gordon, Robert Crawford, L. B. Davis, Holderness & Reynolds, Real Estate Agents, to be relieved from a tax of one-half of one per cent on Real Estate sales. Referred to Tax Committee.

Of Tallulah Fire Company, asking that Council issue $3 000 in bonds of $100 each, to enable them to build a new engine house. Tabled for the present.

Of Adair & Brother, asking that the order for the removal of guano from their warehouse be rescinded, as they had completed the ceiling to their warehouse, rendering it air-tight. Referred to Special Committee, consisting of Aldermen Calloway, O'Keefe and Kelley.

Of J. W. Rucker and F. T. Powell, calling attention to the condition of the sewer under Broad street, conveying the water into Grubb street, and the injury inflicted to the wall of their building at junction of Peachtree and Broad streets. Referred to Street Committee with power to act

Of Larkin H. Davis, (verbal) asking that Council rescind action imposing a tax of $10 per night on transient theatrical exhibitions, on the ground that it was a prohibitory tax, and operated to his injury. Referred to Tax Committee.

Of a 15th Amendment for license to sell ice cream. Granted until first of July.

RESOLUTIONS.

By Alderman O'Keefe—adopted:

Resolved, That the Committee on ordinances be directed to inquire into the necessity and expediency of re-codifying the laws and ordinances of the city of Atlanta, including the amendments of the city charter, to be obtained at the next session of the General Assembly.

Resolved, further, That said committee confer with the City Attorney to ascertain at what expense said codification can be made.

By Alderman Anderson—adopted:

Resolved, That the Committee on Public Buildings and Grounds be instructed to inquire into the cost of putting up a first-class iron fence around the City Hall square.

By Alderman Dunning—adopted:

Resolved, In view of the fact that a meeting of the stockholders of the Georgia Air-Line Railroad will be held on the 28th instant, that the Council proceed to elect two of the members thereof to represent the interests of the city at said meeting.

Resolved, That $3,000 in bond, of the city of Atlanta of the denomination of $100 each, be issued to Tallulah Fire Company No. 3, as a loan, to be paid one-half in three years and one-half in six years; said Company to execute and deliver to the Finance Committee its notes at three and six years, securing them by a mortgage on the engine house until said notes are paid.

AIR-LINE RAILROAD.

An election was held for two Representatives on the part of the city in the Air-Line Railroad meeting on the 28th, with the following result: Anthony Murphy and E. P. Howell. The city is entitled to two Directors.

REPORT OF FINANCE COMMITTEE,

Recommending payment of the following bills—adopted:

J A Lang, streets	$2 00
A T Finney, streets	15 90
W W McCafee, streets	198 06
Alexander & Broomhead, streets	75 00
Street pay roll	261 50
Hunnicutt & Bellingrath, lamps and gas	11 00
M Mahoney, alms house	74 05
J Connally, cemetery	38 00
J S Lumpkin, relief	36 00
W H Brotherton, relief	2 10
P Fitzgibbons, wells, etc	3 10
Total	$716 61

Council then adjourned.

Telegraph Markets.

NEW YORK, June 17.—Cotton dull; sales 900 bales; middling uplands 21⅜. Flour inactive and declining; Superfine and State 5 50a5 75; Southern, common to fair extra 6 50a7 25. Wheat 2a3c lower; winter red and amber western 1 49a1 50. Corn declining; new mixed western 95a1 06. Pork quiet at 30 75. Lard firm; kettle 16⅛. Whisky quiet at 1 05a1 05⅛. Groceries steady and firm. Naval stores dull. Freights dull.

Money unchanged. Sterling 109⅛a109¾. Gold 1 12⅞a1 13. Governments dull but steady. Southerns closed very dull but unchanged.

Later.—Money easy at 3a5; prime discounts 5½a7. Exchange dull. Gold opened steady at 13⅛; afterwards declined to 1 12¾; during the afternoon dull but steady at 1 12¾a1 12⅞. closing dull and nothing doing. Governments dull but generally steady throughout the day; sixes of 81 coupons 18; 62s 12⅛; 63s 11⅜; 65s 11⅜; new 13⅛; 67s 13⅞; 68s 13¾; 10-40s 8⅛. Southern securities opened quiet and steady; during the afternoon dull, closing very dull but unchanged. Tennessees 62; new 61⅛. Virginias 69; new 67. Louisiana sixes 76⅛; new 72. Levee sixes 76; eights 93⅛. Alabama eights 101; fives 73. Georgia sides 88; sevens 95. North Carolinas 48; new 25¼. South Carolinas 92; new 82.

Beef steady; new plain mess 11 00a15 00; new extra do. 16 00a18 50. Tallow 9⅝a9⅞. Freights to Liverpool dull; cotton per steam ½c.

NEW ORLEANS, June 17.—Cotton irregular; middlings 20[illegible]; sales 3,200 bales; net receipts 1,189 bales; coastwise 276 bales; total 1,465 bales; exports to Liverpool 4,810 bales; stock 85,883 bales; net receipts for the week 5,834 bales; coastwise 736 bales; total 6,570; exports to Liverpool 13,771 bales; to Amsterdam 2,318; to Havre 3,017; coastwise 2,179; sales 12,600.

LOUISVILLE, June 17.—Corn 1 12½. Flour active at 5 50. Provisions inactive. Mess pork 30 50. Shoulders 13½; clear sides 17½. Lard 17.

CINCINNATI, June 17.—Flour firm and higher; family 6 00a6 25. Corn firmer at 90a92. Whisky irregular and nominally at 1 01a1 02. Provisions unchanged. Pork 30 00. Lard offered at 16. Sugar-cured hams in demand at 21a21½.

BALTIMORE, June 17.—Cotton dull and tending downward; middlings 27½; net receipts for the week 230 bales; coastwise 461 bales—total 691 bales; exports to continent 149 bales; sales 780 bales; stock 4,097 bales.

PROVIDENCE, June 17.—Cotton receipts for the week 108 bales.

WILMINGTON, June 17.—Cotton steady at 17½; receipts of the week 117 bales; exports coastwise 184 bales; sales 50 bales; stock on hand 551 bales.

AUGUSTA, June 17.—Market lower with fair demand; sales 224 bales; receipts 132. Middlings 18¾a19; stock on hand 10,416 bales.

CHARLESTON, June 17.—Cotton dull; middlings 20¼; sea Island 40; sales 540 bales; receipts 261 bales; stock 7,251 bales; net receipts for the week 1,228 bales; coastwise 40; total 1,268 bales; exports to Great Britan 1,330 bales; coastwise 1,990 bales; sales 1,350 bales.

MOBILE, June 17.—Cotton dull; middlings 19¾; sales 600 bales; receipts 310 bales; stock 31,027 bales; receipts during the week 1,334; exports to Great Britain 2,505 bales; continent 534 bales; coastwise 1,776 bales; sales 3,500.

BOSTON, June 17.—Cotton quiet, weak and nothing doing; middlings 22¼; net receipts of the week 65,161 bales; coastwise 6,368 bales; total 6,529 bales; stock 8,000 bales.

CITY POINT, June 17.—Cotton, net receipts of the week 147 bales.

NORFOLK, June 16.—Cotton dull low middlings 19a19½; sales 20 bales; receipts of the week 1,150 bales; exports, coastwise 1,027 bales; sales 20.

SAVANNAH, June 17.—Cotton weak; middling 20a20¼; sales 690; receipts 436; exports coastwise 725; stock 19,746 upland; 543 sea island; receipts of the week 2,614; exports to Great Britain 3,481; sales 1200. In report of June 15th, exports should have been 665 coastwise and 3,481 to Great Britain.

LONDON, June 17, evening.—Consols 92⅞. Bonds 90⅛. Tallow 45s 6da45s 9d. Sugar, to arrive, easier at 27s 6d.

LIVERPOOL, June 17, evening.—Cotton heavy; uplands 10¼a10⅜; Orleans 10⅝; sales 8,000 bales; export and speculation 2,000 bales. Breadstuffs firmer. Lard firmer; not higher. Pork higher. Bacon dull. Manchester advices unfavorable. Yarns and fabrics heavy.

Later.—Cotton afloat bound here 377,000 bales; American 115,000 bales. Wheat, red western 9s 4d; winter 10s 2d. Flour 24s 3d. Cumberland cut bacon 56s 6d; short rib middles 62s 6d.

HAVRE, June 17.—Cotton closed heavy.

PARIS, June 17.—Bourse closed quiet Rentes 73f 27c.

FRANKFORT, June 17.—Bonds opened firm.

Local and Business Notices.

PHILLIPS & FLANDERS are offering good Kid Gloves at 75c per pair. je18-d6t

GREAT LAND SALE.—Sixty acres of Chattanooga City Lots, on the Alabama and Chattanooga Railroad Tract, at auction.

We are requested to state that sixty acres of the land of the Alabama and Chattanooga Railroad, in Chattanooga, situated in the southern portion of the city, on Market street, Montgomery Avenue, and other adjacent streets, will be sold at auction, to the highest bidder, on favorable terms, commencing Monday, June 27th, at 9 A. M.

Terms: One-half cash; balance to suit purchasers. je17-d4t

TO MILLERS.—I have for sale at the City Mills one second-hand Smutter, Leonard Smith make; one second-hand Bolting Cloth, No. 10; also, a lot of second-hand Belting, all sizes.
je14-d1w J. E. BUTLER.

PHILLIPS & FLANDERS invite special attention to their late arrival of Lenos, Japanese Cloths, Piquas, Ribbons, Shoes, etc., etc. je18-d6t

BUSINESS NOTICE.—I have taken apartments in the Franklin Printing House, on Broad street, near the bridge, for the publication of the "True Georgian.
je16-d4t SAM. BARD.

JOY TO THE WORLD! WOMAN IS FREE! Among the many modern discoveries looking to the happiness and amelioration of the human race, none is entitled to higher consideration than the renowned remedy, Dr. J. Bradfield's Female Regulator, Woman's Best Friend. By it woman is emancipated from the numberless ills peculiar to her sex. Before its magic power all irregularities of the womb vanish. It cures whites. It cures suppression of the menses. It removes uterine obstructions. It cures constipation and strengthens the system. It braces the nerves and purifies the blood. It never fails, as thousands of women will testify. This valuable medicine is prepared and sold by L. H. Bradfield, Druggist, Atlanta, Ga. Price $1.50 per bottle. All respectable drug men keep it.
feb20-tf

NEW GOODS at
je18-d6t PHILLIPS & FLANDERS'.

CONSULT your welfare and read the advertisement headed "Bad Blood."
je5-d3m

Augusta, Ga., June 14.

McBride & Co.--Gents: Enclosed find $---, for the China I purchased of you last week. It came safely to hand --not a piece broken or scratched. All of our friends who have seen it are highly pleased, and think very pretty and very cheap. I hope soon to send you an order for duplicates.

Did not succeed so well at first with the "Eureka," but am gradually getting at the idea of proper proportions of water and coffee. All who have tried the coffee think it a grand success, so far as the flavor and taste of the coffee is concerned. Will give it a fair trial.

Respectfully,
P. F. Campbell.

Cheapest and simplest Fruit Jar in the Market at McBride & Co.'s.

je16-dtf

PHILLIPS & FLANDERS have just received a beautiful assortment of Ladies' Dress Goods. je18-d6t

[From the Norfolk Daily Journal, Dec. 11, 1869.]

KOSKOO.—This medicine is rapidly gaining the confidence of the people, and the numerous testimonials of its virtues, given by practitioners of medicine, leaves no doubt that it is a safe and reliable remedy for impurity of the blood, liver disease, etc.

The last Medical Journal contains an article from Prof. R. S. Newton, M. D., President of the E. Medical College, city of New York, that speaks in high terms of its curative properties, and gives a special recommendation of Koskoo to the practitioners of medicine. This is, we believe, the first instance where such medicines have been officially endorsed by the Faculty of any of the medical colleges, and reflects great credit upon the skill of Dr. Lawrence, its compounder, and also puts "Koskoo" in the van of all other medicines of the present day. feb26-d&w6m

PHILLIPS & FLANDERS are offering Lenos, such as have been selling at 35c per yard, at 20c per yard. je18-d6t

DR. HEBERN CLAFLIN, office 696 Wabash Avenue, Chicago, Illinois, successfully treats Cancers without knife, or serious pain, in the shortest time imaginable.
juneld&w1m

THE United States Hotel, Louisville, Kentucky, is only three blocks from a Unitarian Church. je14-d1w

USE Equine Liniment for Rheumatism.

EQUINE REMEDIES best in the world.

FOR loss of appetite use Equine Powders.

HORSE diseases require Equine Remedies.

CATTLE diseases require Equine Remedies. je14-d1w

TUTT'S IMPROVED HAIR DYE is admitted on all sides to be the most simple and natural Dye ever invented; it is easily applied, does not stain the skin, leaves the hair soft and glossy, and is instantaneous in its effect. Try it and you will use no other. je14-d1w

QUESTION—Mrs. B., where can I fill this bill of Millinery and Dry Goods, etc.?

Answer—At Mrs. Frank's, Decatur street. You will find there a full assortment of Millinery, Fancy Dry Goods, Embroideries, Hosiery, Ladies' and Misses' Shoes and Bootees—in fact all you may call for, from a Paper of Pins to a Silk Dress. Her goods are of the latest styles, and very cheap.

WALTHAM

WATCHES!

THE extensive use of these Watches for the last fifteen years by Railway Conductors, Engineers, and Expressmen, the most exacting of watch-wearers, has thoroughly demonstrated the strength, steadiness, durability and accuracy of the Waltham Watch. To satisfy that class in all these respects, is to decide the question as to the real value of these time-keepers.

More than 450,000 of these watches are now speaking for themselves in the pockets of the people—a proof and a guarantee of their superiority over all others

The superior organization and great extent of the Company's Works at Waltham, enable them to produce watches at a price which renders competition futile, and those who buy any other watch merely pay from 25 to 50 per cent. more for their watches than is necessary.

We are now selling Waltham Watches at less prices in greenbacks, than the gold prices before the war. There is no other manufacture of any kind in the United States of which this can be said.

These time-pieces combine every improvement that a long experience has proved of real practical use. Having had the refusal of nearly every invention in watch-making originating in this country or in Europe, only those were finally adopted which severe testing by the most skillful artisans in our works, and long use on the part of the public, demonstrated to be essential to correct and enduring time-keeping.

Among the many improvements we would particularize:

The invention and use of a centre-pinion of peculiar construction, to prevent damage to the train by the breakage of main springs, is original with the American Watch Company, who, having had the refusal of all other contrivances, adopted Fogg's Patent pinion as being the best and faultless.

Hardened and tempered hair springs, now universally admitted by watchmakers to be the best, are used in all grades of Waltham Watches.

All Waltham Watches have dust-proof caps protecting the movement from dust and lessening the necessity of the frequent cleaning necessary in other watches.

Our new patent stem-winder, or keyless watch, is already a decided success, and a great improvement on any stem winding watch in the American market, and by far the cheapest watch of its quality now offered to the public. To those living in portions of the United States where watchmakers do not abound, watches with the above mentioned improvements which tend to insure accuracy, cleanliness, durability and convenience, must prove invaluable.

Every watch guaranteed by the Company.

To prevent imposition, buyers should see that every watch should bear either of the following trade marks:

American Watch Co	Waltham, Mass.
Amn Watch Co	Waltham, Mass.
American Watch Co., Crescent St	Waltham, Mass.
Appleton, Tracy & Co	Waltham, Mass.
Waltham Watch Co	Waltham, Mass.
P. S. Bartlett	Waltham, Mass.
Wm. Ellery	Waltham, Mass.
Home Watch Co	Boston, Mass.

For sale at retail by all respectable dealers.

A descriptive circular giving much useful information sent to any address on application.

No watches retailed by the Company.

Address,

Robbins & Appleton,

GENERAL AGENTS,

182 Broadway, New York.

Ask to see the new Full-Plate Watch, bearing the trade mark "American Watch Co., Crescent st., Waltham Mass." It is by far the best Full-Plate Watch made in the United States, and surpasses anything heretofore made in this country for Railway Engineers, Conductors, &c.

apr28-deo&dw3m2d3dR1stP

Copy right secured

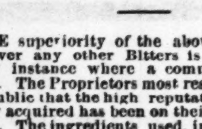

TRADE MARK

ARGYLE BITTERS.

THE superiority of the above named article over any other Bitters is now admited in every instance where a comparison has been made. The Proprietors most respectfully informs the public that the high reputation they have so justly acquired has been on their intrinsic merits alone. The ingredients used, in point of purity, excellence and medicinal qualities can not be surpassed, imparting a richness and delicacy of flavor heretofore unequaled by any combination of medicines having any claim for the relief of the following complaints, for which the

ARGYLE BITTERS

are especially recommended, viz:

Dyspepsia, Indigestion,
Diseases of the Stomach,
Nervousness, Jaundice,
Billious Complaints,
Costiveness, Cramps,
Flatulency, Griping Pains,
Heartburn, Liver Complaint,
Loss of Appetite,
Lowness of Spirits or Melancholy,
Pains in the Side or Back,
Sick and Nervous Headache,
Etc., Etc.

All the virtues of the true CALISAYA BARK are to be found in the ARGYLE BITTERS, making them the best Appetizer and gentle Tonic in all cases of General Debility and Derangement of the Stomach and Digestive Organs, that it is possible to produce.

Being mild in effect and pleasant to the taste, they are especially recommended to delicate females as a gentle soothing and invigorating tonic

The following important Certificate from Dr. I. L. CRAWCOUR, an eminent Chemist and Physician of this city, speaks so favorably of the Argyle Bitters, we deem it superfluous to add anything further:

261 CAMP STREET, NEW ORLEANS, September 1, 1869.

Messrs. Wheelock, Finlay & Co.:

GENTLEMEN—I have carefully examined your Argyle Bitters, and from my knowledge of their ingredients can safely recommend them as a good and reliable tonic and especially as a corrective of that morbid desire which so frequently affects those addicted to the use of ardent spirits. The chief ingredients being the best Calisaya Bark, renders them peculiarly fitted for the use of those residing in malarious districts, as they will not only act as a preventive against intermittent disease, but in a large number of cases may cure it when it has made its appearance.

I. L. CRAWCOUR, M. D.,
Prof. of Principles and Practice of Medicine,
N. O. School of Medicine.
E. B. WHEELOCK,
SOLE PROPRIETOR.
WHEELOCK, FINLAY & CO.,
Wholesale Agents,
New Orleans.

For sale by L. H. BRADFIELD, and Dealers generally.

DISCOVERED AT LAST!

NO MORE CHILLS AND FEVER!

DR. F. WILHOFT'S

Anti-Periodic or Fever and Ague Tonic

is GUARANTEED by the Proprietors a safe, certain, speedy and effectual cure for *Fever and Ague*, Dumb Chills, Costive Chills, Billious Remittent Fever, and all Malarious Diseases.

contains no *poison*, either vegetable or mineral. The sale of this article in the Southern States is immense. It has the indorsement of the first *Physicians* of our city and is in use in the *Charity Hospital*. A single bottle is all that is required to effect a permanent cure, and it has *never* yet been known to fail. On the proper proofs being rendered to us, we will refund the price paid if it fails to cure.

WHEELOCK, FINLAY & CO.,
Sole Proprietors,
New Orleans, La.

For sale by L. H. BRADFIELD, and Druggists generally. apr21-deo1&w6m

Dr. F. T. POWELL

RESPECTFULLY announces that he will still continue the same practice in all Chronic and Female Complaints, of that of his old and well known partner Dr. C. Powell, deceased.

Office at the same stand on Peachtree street.
Atlanta, June 12, 1870—d3&w3t

CONSTITUTION

PRINTING HOUSE!

"EXCELSIOR!"

OUR MOTTO.

Ahead of all Competition!

Broad Street, Near Atlanta Engine House, and Opposite Post Office.

—WITH—

New and Elegant Presses!

And a large and extensive

VARIETY OF JOB TYPE

We are prepared to do all kinds of

Book and Job Work!

In the best style and at

PRICES TO SUIT THE TIMES

ALL WE ASK IS A TRIAL!

Plain and Fancy Printing, in colors, such as

BONDS,	CATALOGUES,
BANK CHECKS,	CIRCULARS,
BILL HEADS,	PROGRAMMES,
BUSINESS CARDS,	POSTERS,
BLANKS.	

Anything from a Wedding Card to a Mammoth Poster!

Or from a

Railroad Ticket to a Ledger!

THE DAILY CONSTITUTION!

A Live Democratic Sheet!

Best Advertising Medium!

Through which men can bring their names and business before the public.

Circulation increasing Rapidly Every Day.

ITS MOTTO:

"Unwavering fidelity to principle better than violent denunciation;"

PRINCIPIA NON HOMINES;

The development of the vast natural resources of Georgia, and the advancement of the material prosperity of the whole State, from Dade to Chatham.

With Able and Experienced Editors,

"To the manor born," a

HOST OF CONTRIBUTORS!

AND CORRESPONDENTS,

The Proprietors feel no hesitancy in assuring the public that the reputation of THE CONSTITUTION as a

LIVE NEWSPAPER!

And an independent and out-spoken journal will be maintained. It columns will contain

Pungent Editorials!

On the topics of the day,

Local, Commercial, and General News, Agricultural, Mercantile and Political Intelligence from all Quarters.

No pains will be spared to make it a valuable and necessary companion to the Merchant, the Mechanic, the Artisan, the Professional Man, the Agriculturist and the Laborer, and suitable alike for the

Boudoir or the Counting Room, the Fireside or the Workshop!

THE WEEKLY CONSTITUTION!

A large and well filled sheet, will contain the cream of the Daily, and those not having daily mail facilities, will find the Weekly a

PERFECT LUXURY!

TERMS OF THE DAILY

Are $10 00 per annum, $5 00 for six months, or $1 00 per month,

INVARIABLY IN ADVANCE.

THE TERMS OF THE WEEKLY

are $3 00 per annum, or $2 00 for six months, payable in advance.

To all subscribers to the Daily and Weekly for twelve months, after this date, we will furnish the

RURAL SOUTHERNER,

A monthly Agricultural Journal, published in Atlanta, free of charge, for the same period.

Connected with the Constitution is one of the best

BOOK BINDERIES!

In the State.

Send in your orders for

Book Binding or Ruling;

Send in your orders for

Book and Job Work!

Send in your ADVERTISEMENTS and SUBSCRIPTION LISTS for the Daily and Weekl CONSTITUTION.

Address:

W. A. HEMPHILL & CO.
Proprietors, Atlanta.

RAILROAD SCHEDULES.

WESTERN AND ATLANTIC RAILROAD—F BLODGETT, Superintendent; A. L. HARRIS, Master of Transpostion.

NIGHT PASSENGER TRAIN.	
Leaves Atlanta	7 30 P M
Arrives at Chattanooga	3 30 A M
Leaves Chattanooga	7 30 P M
Arrives at Atlanta	4 14 A M
DAY PASSENGER TRAIN.	
Leaves Atlanta	8 15 A M
Arrives at Chattanooga	4 30 P M
Leaves Chattanooga	7 00 A M
Arrives at Atlanta	3 17 P M
CARTERSVILLE ACCOMMODATION.	
Leaves Atlanta	5 30 P M
Arrives at Cartersville	8 11 P M
Leaves Cartersville	6 00 A M
Arrives at Atlanta	9 00 A M

ATLANTA & WEST POINT RAILROAD—87 miles—Fare, —— per mile—JOHN P. KING, President; L. P. GRANT, Superintendent; E. M. FARRAR, Agent at Atlanta:

DAY PASSENGER TRAIN.	
Leave Atlanta	8:15A. M.
Arrive at West Point	12:59 P. M.
Leave West Point	12:55 P. M.
Arrive at Atlanta	5:25 P. M.
NIGHT FREIGHT AND PASSENGER TRAIN.	
Leave Atlanta	3:00 P. M.
Arrive at West Point	10:45 P. M.
Leave West Point	3:00 A. M.
Arrive at Atlanta	10:07 A. M.

SUPERINTENDENT'S OFFICE, GEORGIA RAILROAD COMPANY, AUGUSTA, GA., May 13th, 1870.—On and after Sunday, 15th instant, the Passenger Trains on the Georgia Railroad will run as follows:

DAY PASSENGER TRAIN. (Sunday Excepted.)	
Leave Augusta	7.15 A.M
Leave Atlanta	7.00 A.M
Arrive at Augusta	5.45 P.M
Arrive at Atlanta	7.10 P.M
NIGHT PASSENGER TRAIN.	
Leave Augusta	9.50 P.M.
Leave Atlanta	5.45 P.M.
Arrive at Augusta	4.00 A.M.
Arrive at Atlanta	8.00 A.M.

S. K. JOHNSON, Supt.

Atlanta, Athens, Madison, Covington and Greensboro' papers copy. may14-dtf

MACON & WESTERN RAILROAD.—103 miles—Fare, five cents per mile—A. J. WHITE, President; M. R. CLARKE, Agent at Atlanta; H. W. BRONSON, Master Transportation: W. A. FULLER, General Ticket Agent.

DAY PASSENGER TRAIN.	
Leave Atlanta	7.55 A M
Arrive at Macon	1.40 P M
Leave Macon	7.55 A M
Arrive at Atlanta	3.10 P M
NIGHT PASSENGER TRAIN.	
Leave Atlanta	7.18 P M
Arrive at Macon	3.33 A M
Leave Macon	8.50 P M
Arrive in Atlanta	4.46 A M

SOLOMONS' BITTERS!

This Great Tonic

WILL BE SUPPLIED TO THE TRADE

At the Proprietors' Prices,

BY THE FOLLOWING HOUSES:

REDWINE & FOX, Druggists,
W. A. LANSDELL, Druggist,
PEMBERTON, TAYLOR & CO., Druggists,
L. COHEN & CO.,
Dealers in Wines, Liquors, etc.

A. A. SOLOMONS & CO.,

PROPRIETORS,

Savannah, - - - Georgia.

may21-d1m

The Celebrated Home Shuttle.

$25. $37.

THE best for family use and every kind of work. Has the latest improved attachments, and is warranted for five years.

The Best and Cheapest Lock-Stitch Machine in the city.

Mrs. M. L. WHEELER, Agent,
may18-deodly No. 68 Whitehall Street.

SEASON, 1870.

MONTVALE SPRINGS,

Blount County, East Tennessee.

THIS favorite Summer Resort for the invalid and pleasure-seeker will be open for the reception of visitors, JUNE 1st, 1870.

The most marked beneficial results attending the use of these waters, in functional derangements of the Liver, Bowels, Kidneys and skin, and the cure of Chronic Diseases, attest the Medical Properties of these Waters.

Situated at the base of the Chilhowee Mountains, it presents the strongest attractions to both the invalid and the pleasure-seeker, no less on account of its pure invigorating atmosphere and the beauty of the surrounding scenery, than of the Restorative Powers of its waters.

Such provision has been made for the Comfort of visitors, that the Proprietor confidently promises satisfaction to his guests.

Daily Coaches, with mail and passengers, run between Maryville, the terminus of the Railroad from Knoxville, and the Springs, distant nine miles, over good roads.

Board per day $2 50; per week $16 00; per month, $60 00.

Address, for descriptive pamphlets,
JOS. L. KING, Proprietor,
june15-d3m Knoxville, Tennessee.

LOOK TO YOUR INTEREST.

I WILL RENT A BOARDING HOUSE, with twelve or fifteen rooms—not fine but comfortable—for Forty Dollars per month, on the corner of Alabama and Forsyth Streets.

Apply to B. G. KELLEY,
june15-d1w No. 1 Granite Block.

For Rent,

A NEW COTTAGE of seven rooms, with servants' house, situated on Collins street, only one block from and in full view of City Park. A desirable place. Apply to J. C. PECK,
june16-d1w Office of New Hotel.

WANTED.

A No. 1 PLUMBER AND GAS FITTER. None but a first-class mechanic need apply.

HUNNICUTT & BELLINGRATH.

Charleston Courier copy and send bill to this office.
Atlanta, Ga., June 16, 1870—d3t

TWO DELIGHTFUL NEW MUSIC BOOKS.

Pianoforte Gems.

A NEW COLLECTION of the latest favorite Nocturnes, Waltzes, Polkas, Marches, Schottisches, Redowas, Four-Hand Pieces, Quadrilles, etc., just issued in one book complete.

THE WREATH OF GEMS.

A New Collection of the most popular Songs, Ballads and Duets, of the day, with an accompaniment for the Pianoforte. Price of each, Boards, $2.50. Cloth, $3.00. Cloth, full gilt, $4.00. Sent post-paid on receipt of price. DITSON & CO., Publishers, 277 Washington Street, Boston. 711 Broadway, New York. june13-d3w

JOHNSON HOUSE,

By Mrs. Dr. Johnson,

Kingston, Georgia.

june13-dtf

Chattahoochee House,

WEST POINT, GA.

THIS well known Railroad Dinner House has recently undergone thorough repairs, and the Proprietor is now better prepared to accommodate his guests than formerly.

The Bar is supplied with the choicest Wines, Liquors and Cigars.

may23-dtf W. L. WILLIAMS.

MERCHANDISE TO EXCHANGE FOR REAL ESTATE.

$5.000 TO $15,000 worth of New Goods in original packages. Dress Goods, Trimmings, etc., at New York prices and costs, for good renting property in Atlanta or Macon at Cash prices. Address

EXCHANGE BOX 134,
june8-dtf Atlanta P. O.

Carpets and Curtains.

OIL CLOTHS AND MATTINGS,
WINDOW SHADES AND CORNICES,
RUGS, MATS, ETC., ETC.

Closing out our immense Stock at a vast reduction in price. S. S. KENDRICK & SON,
june8-dtf Marietta St., Atlanta, Ga.

Important Notice.

BY the death of the late Hon. HENRY CLAY MILLER, Mr. HARRY MILLER, who is at present engaged in selling Gas Burners or Fixtures, somewhere in Georgia or Alabama, has fallen heir, by will, to the estate of Judge Miller, valued at about

Ten Million Do

The last heard from Mr. Miller he ... vannah for Atlanta, or some of the citi... gia or Alabama. If this meets his e... please confer immediately with

J. E. SIM...
Attorney at...
june15-d1w 51 Chambers Street, Ne...

READ THE FOLLOWING CERTI... CATES. Hundreds of others could b... given. See what Col. Calhoun says: When a young man, I resided in one of the malarious districts of Mississippi, and while there contracted Liver disease, from which I have suffered ever since. I have tried, I believe, all Liver Medicines, and do not hesitate to say that Dr. Ed. Smith's Liver Tonic is, by far, superior to anything I have ever tried. J. LAWRENCE CALHOUN, Newnan, Ga.

Dr. E. Smith's Liver Tonic is beyond all question a most excellent Liver Medicine. Having fully tested its virtues, we take great pleasure in assuring those who may be afflicted with Torpid Liver or Constipated Bowels, that no better or safer medicine can be found. J. E. Dent E. Moneghan, Rev. Geo. E. Smith, Newnan, Ga., Rev. L. J. Davies, P. E., LaGrange District, Ga.; Rev. E. P. Birch, West Point, Ga.; J. A. Hunnicutt, M. D., Athens, Ga.

DR. EDWARD SMITH'S LIVER T...

GREAT SOUTHERN REMEDY,
...RELY VEGETABLE COMPOUND.
...DWARD SMITH'S LIVER
A Specific for Torpid Liv...
...stipated Bowels. If subject to
...Headache, Pain in the Side
...Piles, Swimming in the
...r Stomach and indeed any
...rious symptoms of a Tor-
...r or Constipated Bowels,
...cine will be found a
...cacious remedy. It acts
...wels and Liver just as
... as Calomel or any
...parations of Mercury,
...injury to the consti-
...producing pains or
... It is pleasant to
...armless but cer-
... action, remov-
... bilious matter
...griping or de-
... the system.
...0. Liberal in-
...s offered to
For Sale
...WINK &
...SMITH,
...Ga.

apr3-d1y

SWEET QUININ...

IS A RECENT IMPROVEMEN...

Replaces the use of the Bitter Sulphate... with which all are familiar.

Dose for dose, it is

WARRANTE...

Fully Equal in Every Way to Bitter Quinine,

And like it, is the one

Great, Positive, and Unfailing CURE

FOR ALL DISEASES OF MALARIOUS ORIGIN.

Fever and Ague, Intermittent Fever, Chill Fever, Remittent Fever, Bilious Fever, Dumb Ague.

And the long train of disorders following these when neglected.

SWEET QUININE

is made solely from PERUVIAN BARK (so is Bitter Quinine,) therefore is of Vegetable origin, and not a Mineral Poison, but on the contrary is proved to be one of the elements found in the blood of all healthy persons.

SWEET QUININE

acts as an antidote to, as well as a cure for malarial or miasmatic poison, the absorption of which by the lungs causes Intermittent Fevers, etc. The only advantage claimed for

SWEET QUININE

over the use of old Bitter Quinine is the entire absence of that intense, persistent bitterness, which in the latter is an insurmountable obstacle to its use with most persons, and always with children.

SWEET QUININE

is in two forms—in Powder, for the use of Physicians and Druggists, and Fluid, for use in the family and for the general public.

Stearns, Farr & Co., Manufacturing Chemists, New York.

may14-d3m

C.J. FELL & BRO.

ESTABLISHED 1766

120 SO. FRONT ST., PHILADELPHIA, 61 SO. CALVERT ST., BALTIMORE, & Cor. MICHIGAN AV. & S. WATER ST., CHICAGO.

Believing the first-class trade of this country will support the manufacture of a higher grade of spices than have heretofore been found outside of European markets, we have perfected arrangements for giving such goods to the public. We shall keep constantly in stock, selections from the choicest goods in our line to be found in any foreign market, which, when ground, shall be ABSOLUTELY PURE.

feb22-d2aw3m

DOOLEY'S BAKING POWDER

This Yeast Powder is convenient, economical and wholesome. Try it, if you wish to prove its superiority not only over other Baking Powders, but to the common methods of raising dough, for making *light, sweet* and *nutritious* Biscuit, Rolls, Corn Bread, Buckwheat, and other griddle cakes, and Cakes and Pastry of every variety. Put up in tins, net weight, as represented.

For sale by Grocers throughout the United States.

Manufactured by
DOOLEY & BROTHER, Proprietors,
69 New Street, New York.

may3-17wtues-thur-sat

Money! Money!

THE Right of Skating Rink for the City of Savannah, Georgia, with one hundred pairs Skates, nearly all in good order, can be bought for cash, or exchange for approved Real Estate anywhere in the State

Apply to WALLACE & FOWLER,
Real Estate Agents,
june16-d10t Atlanta, Georgia.

P. F. SCHLEY, M. D.,

HOMEOPATHIST,

OFFERS his services to the citizens of Atlanta. Office, (over) 47 Whitehall street Office hours, 8 to 10 A. M., and 4 to 5 P. M. Residence at Mrs. Larendon's, Hunter street. june7-d1m

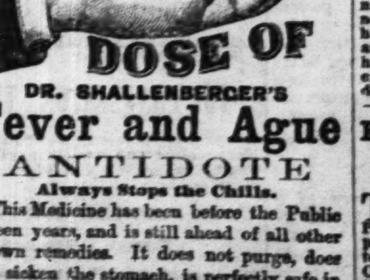

DR. SHALLENBERGER'S

Fever and Ague ANTIDOTE

Always Stops the Chills.

This Medicine has been before the Public fifteen years, and is still ahead of all other known remedies. It does not purge, does not sicken the stomach, is perfectly safe in any dose and under all circumstances, and is the only Medicine that will

CURE IMMEDIATELY

and permanently every form of Fever and Ague, because it is a perfect Antidote to Malaria.

Sold by all Druggists.

nov11-d&wly

TO THE CITIZENS OF ATLANTA.

THE undersigned, Committee on the part of the CARPENTERS' and JOINERS' ASSOCIATION, would respectfully solicit from the citizens of Atlanta, a portion of their patronage.

Feeling confident that our facilities are such that we can give entire satisfaction, both in workmanship and in price.

This is a regularly organized Association, and meet at James' new building, on Whitehall street, EVERY SATURDAY NIGHT, and we cordially invite all good mechanics of our profession, of good moral character, to join us.

N. A. BOUTELL, Chairman.
Headquarters corner Broad and Walton Streets.
mar20-d3m

ROSADALIS!

THE Great American Health Restorer, purifies the blood and cures Scrofula, Syphilis, Skin Diseases, Rheumatism, Diseases of Women, and all Chronic Affections of the Blood, Liver and Kidneys. Recommended by the Medical Faculty and many thousands of our best citizens.

Read the testimony of Physicians and patients who have used Rosadalis; send for our Rosadalis Guide to Health Book...

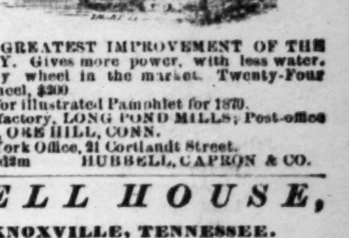

THE GREATEST IMPROVEMENT OF THE DAY. Gives more power, with less water, than any wheel in the market. Twenty-Four inch Wheel, $200.

Send for illustrated Pamphlet for 1870.

Manufactory, LONG POND MILLS; Post-office address, OAK HILL, CONN.

New York Office, 21 Cortlandt Street.
may5-d3m HUBBELL, CAPRON & CO.

BELL HOUSE,

KNOXVILLE, TENNESSEE.

THIS old and popular hotel, situated at the corner of Main and State Streets, is again thrown

OPEN TO THE PUBLIC.

In its appointments—Rooms and Furniture—it is second to none in the State, and the Proprietor flatters himself that he can give general satisfaction to all who may honor him with a call.

Omnibuses run to and from the Depot.

RANDOLPH ROSS, Proprietor.
P. H. TOOMEY, Clerk. June5-d3m

NOTICE—MEETING OF STOCKHOLDERS

A GENERAL meeting of the Stockholders of the "Georgia Air-Line Railroad Company," and of the "Air-Line Railroad Company in South Carolina," will be held at the Office of said Company, in the City of Atlanta, Ga., on Tuesday, 28th June, 1870, for the transaction of such business as the interests of the Companies may require. A. S. BUFORD, President.

may28-d3tawtillju28.

FINE WATCHES

BAILEY & Co

12TH & CHESTNUT ST,

PHILADELPHIA.

Perfection Timers.

The reputation and experience of 40 years, warrant us in saying that our stock of Fine Timekeepers of the best European and American Makers is now the largest in the country; and we guarantee that each Watch we sell, is finished with great mechanical precision, has all the late improvements, and will run regularly, well, and give satisfaction.

Inquiries promptly replied to.

Watches forwarded by Express for approval.

apr13-d3t&W1y

Beersheba Springs.

THIS Celebrated Watering Place and beautiful Summer Resort, situated on the summit of Cumberland Mountain, in Grundy county, Tenn., will be opened for the reception of visitors, on the 10th of June, by

MRS. NICHOLSON,

of the Nicholson House, Nashville, Tenn. The Hotel, Cabins, Ball and Billiard Rooms, Bowling Alleys, etc., have been newly fitted up and furnished in the best style. A good Band of Music will be in attendance the whole season.

Persons leaving Nashville, Chattanooga, or Huntsville on the morning train, via Tullahoma and McMinnville, reach the Springs the same day.

A daily line of good Coaches will run between McMinnville and the Springs.

Board per day	$3 00
Board per week	17 00
Board per month	60 00

Special rates for Families. June7-d1m

Mrs. Marian Spahr,

MITCHELL STREET, between Pryor and Loyd Atlanta, Ga. All kinds of Artificial and Ornamental Hair Work, executed to order at short notice Braids, Curls, Chignons, etc., always on hand, or made to order. Old Chignons renovated, and changed to suit the present fashion. Human hair bought at highest market price. All work executed promptly, and as cheap as it could be done in New York. june5-deSunt

East Alabama Female College,

TUSKEGEE, ALABAMA.

THE 19th Annual Session begins on the 3d of October, and continues forty weeks. Five Professors, assisted by competent ladies, compose the Faculty. The University Elective System of Schools having been substituted for the College Curriculum, young ladies may now elect their studies and graduate in each department separately. Buildings thoroughly repaired; new Pianos; new Chapel Organ; new Furniture; good Board and tried Educators are some of the advantages offered.

The College has ample accommodations for 200 girls; average annual attendance 150. Annual expenses range from $200 to $600, according to the number of schools entered.

For Circulars, address:
R. H. RAWLINGS, M. A., President.
june4-d&w3m

THE ATLANTA CONSTITUTION.

Agents for the Constitution.

The following gentlemen are regularly authorized, as local Agents, to receive and receipt for subscriptions to THE CONSTITUTION, at the following places:

J. W. BOYD, Greenville, Ga.
O. W. TRIMMIER, Ringgold, Ga.
J. B. AVERRA, Fayetteville, Ga.
W. H. STANSELL, Warrenton, Ga.
JOE MCCONNELL, Calhoun, Ga.
JUDGE T. O. JACOBS, Forsyth, Ga.
ROCKWOOD CUMMINGS, Depot Agt, Palmetto, Ga.
Col. J. H. LOGAN, Griffin, Ga.
W. A. JONES, West Point, Ga.
KNOTT & NOLAN, McDonough, Ga.
O. P. SKELTON, Alpharetta, Ga.
WARREN & KEMP, Albany, Ga.
R. C. BEAVERS, Campbellton, Ga.
JAS. T. LAMKIN, Lawrenceville, Ga.
C. A. DUNWOODY, Roswell Factory, Ga.
THOMAS SHAW, Notasulga, Ala.
J. W. BRYSON, Powder Springs, Ga.
H. H. FREAR, Kingston, Ga.
V. L. ROBERTSON, Cleveland, Ga.
JOHN W. MCCURDY, Stone Mountain, Ga.
REV. W. J. SCOTT, Acworth.

[redacted]

Cobb County Agricultural and Industrial Association.

SECRETARY'S OFFICE, MARIETTA, GA., June 8, 1870.

At a meeting of the Committee on Fairs and Premiums held this day, the following list was prepared for the Monthly Fair to be held on the first Tuesday in July, to-wit:

For the best horse colt foaled in 1870—premium, $5 00.

For the best mule colt foaled in 1870—premium, $5 00.

(The generic term horse or mule including both sexes.)

For the largest and best variety of fruits with the name of each kind, if known, accompanying them, $5 00

For the largest and best variety of vegetables, $5 00.

For the best one pound of butter, $3 00.

For the second best one pound of butter, $2 00.

For the best specimens of jellies and preserves made from fruit grown in the county and made by a young lady, $3 00.

For the second best in the county and made by a young lady, $2 00.

For best specimens of loaf bread made by a young lady, $3 00.

For best specimens of rolls or biscuit made by a young lady, $2 00.

(With mode of making, yeast used, etc.)

For handsomest variety of flowers with names, $3 00.

For second handsomest variety of flowers with names, $2 00.

For third handsomest variety of flowers with names, $1 00.

No premium will be awarded without there is competition of two or more articles on exhibition, unless the articles or flowers have very decided merit.

All persons who are not contestants for premiums, and who have other articles not mentioned in the list, are invited to bring them in, in order that the occasion may be made as interesting and attractive as possible.

The committee passed the following resolutions:

Resolved, That the next meeting of the Society, for July, be held at 10, A. M., on the first Tuesday, at Nichols' Hall.

Resolved further, That all articles intended for exhibition shall be brought to Nichols' Hall and there deposited, by 10, A. M., after which hour no article will be received.

Resolved further, That upon all the articles being brought in they shall be set aside without inspection until after the Society shall have had its meeting for the transaction of its business, and upon its adjournment the hall to be cleared, and the articles prepared for inspection and general exhibition by the committee.

FEES.—Each lady competitor will be required to pay an entrance fee of twenty-five cents, before her article will be entered, which fee will admit herself and article to the hall.

Each gentleman competitor will be required to pay an entrance fee of fifty cents, before his article will be entered, which fee will admit himself and article to the exhibition. All other persons will be required to pay a fee of ten cents at the door.

All colts will be reported at this office, and entrance fee paid by ten o'clock, A. M., when the lot for exhibition will be pointed out.

As the rules will be strictly enforced and deviated from in no instance, it is hoped that all parties will be prompt and report with the article to be exhibited by 10 o'clock A. M.

This Society is dependent for success upon the united action of the citizens of Cobb county. The members would appeal to every citizen for one day in the month to assemble with them and unite in one common effort to give life, energy and spirit to the agricultural and industrial interests of the county, and thus secure to themselves and posterity the blessings so beneficently bestowed by a kind and merciful Providence.

H. H. HAMMETT, Secretary.

A SINGULAR DISCOVERY OF HISTORICAL DOCUMENTS.—On Saturday afternoon Lieutenant Johnson, of the Second Police Precinct of Washington, found a tin box, nearly a foot square, in the bushes in the country, outside the city limits, containing papers concerning transactions occurring prior to, during and subsequent to the revolutionary war. The papers bear the signatures of residents of Virginia whose names are historical. Some of the papers relate to property of tories confiscated by the revolutionary leaders during the war for national independence. The box bears marks of having been stolen and broken open by being smashed against a stone, the thief evidently hoping to find money therein. It is at police headquarters for identification.

PERSONAL.—We had the pleasure of a call yesterday, from Colonel J. H. Anderson, proprietor of THE ATLANTA CONSTITUTION. Atlanta is bound by close business connections to Knoxville, and Georgia to East Tennessee. THE CONSTITUTION is one of the ablest of Georgia newspapers, and of wide circulation, not only in Atlanta, but throughout the State. We commend THE CONSTITUTION to our business men as a valuable advertising medium.—*Knoxville Press and Herald.*

Railroads.

Winter Arrangement!

—:o:—

WESTERN & ATLANTIC RAILWAY.

—:o:—

THE OLD RELIABLE PASSENGER ROUTE

TO ALL

Northern, Eastern and Western Cities,

Carrying Great Southern Express.

—:o:—

The Only Route from Atlanta

RUNNING A

Double Daily Through Train,

Preventing a possibility of twenty-four (24) hours delay, incident to lines having but one Daily Train.

—:o:—

The United States Mail

BETWEEN ATLANTA AND NEW YORK

Is Carried Exclusively by this Line.

—:o:—

On and after March 21st, 1870, Through Passenger Trains will Leave Atlanta

8:15 A. M.--7:30 P. M.

Making close connection at Kingston for

Rome, Selma, Meridian and New Orleans.

At Chattanooga, with the East Tennessee and Georgia Railroad for all points

NORTH AND EAST VIA LYNCHBURG.

The Memphis and Charleston, for

Canton, Memphis and New Orleans,

AND POINTS WEST.

The Nashville and Chattanooga, for

Nashville and all Points North, East and West.

—:o:—

Passengers have choice of

TWENTY-SIX DIFFERENT ROUTES

FROM

Atlanta to New York

—:o:—

PULLMAN'S TRAVELING PALACES

ON ALL NIGHT TRAINS.

—:o:—

The Best Eating Houses in the Country.

—:o:—

NO MIDNIGHT CHANGES.

—:o:—

Finely Finished Cars well Heated and Ventilated.

—:o:—

QUICK TIME AND SURE CONNECTIONS.

—:o:—

Tickets for sale at all Ticket Offices for all Points Reached by this Line.

—:o:—

FARE SAME AS BY OTHER ROUTES.

—:o:—

Baggage Checked Through

—:o:—

☞ We do not advertise our Conductors. Their deportment and attention do that.

B. W. WRENN, Gen. Ticket Agent.
A. L. HARRIS, Master Transportation.
FOSTER BLODGETT, Superintendent,
nov28-dtf

THE GREAT SOUTHERN PASSENGER AND MAIL ROUTE!

VIA

ATLANTA AND AUGUSTA!

TO Charleston, Columbia, Charlotte, Raleigh, Wilmington, Weldon, Richmond, Washington, Baltimore, Philadelphia and New York.

CONNECTIONS by THIS LINE are most certain and sure at all sea-ons.

THE EATING HOUSES

On this Line have been thoroughly overhauled and refitted. Ample time is given for Meals, and at regular hours.

CONDUCTORS on this Line are affable and courteous to passengers.

NO CHANGE OF CARS

BETWEEN

West Point, Ga., & Wilmington, N.C.

Quick Time and Sure Connection

VIA GEORGIA RAILROAD.

Passengers can purchase **Through Tickets** and have their **Baggage Checked** through from

New Orleans, Mobile, Montgomery, Columbus, and Atlanta,

TO

Richmond, Baltimore, Washington, Philadelphia, and New York.

BY

Four Different Routes, via Augusta, Kingsville, and Wilmington; via Columbia, Charlotte and Raleigh; via Columbia, Danville and Richmond; via Atlanta, Augusta, Wilmington and Bay Line.

FARE AS LOW BY AUGUSTA

AS ANY OTHER ROUTE.

Pullman's Palace Sleeping Cars

ON

All Night Trains Leaving Atlanta

BY THIS ROUTE.

Passengers wishing to go North by Sea will find a

Splendid Line of Steamships

From Charleston, S. C., to Baltimore, Philadelphia Boston and New York.

THE CHARLESTON STEAMSHIPS

Offer every inducement to Passengers, with Tables supplied with every luxury the Northern and Charleston Markets can afford, and for Safety, Speed and Comfort are

UNRIVALLED ON THE COAST.

Through Tickets on Sale at

Montgomery, West Point & Atlanta

TO

NEW YORK VIA CHARLESTON STEAMSHIPS

J. A. ROBERT,
General Ticket Agent, Georgia Railroad.
april1-dtf

KOSKOO!

THE GREAT REPUTATION

Which KOSKOO has attained in all parts of country

AS A GREAT AND GOOD MEDICINE!

And the Large Numbers of Testimonials

which are constantly being received from Physicians, and persons who *have been cured* by its use, is CONCLUSIVE PROOF of its REMARKABLE VALUE.

AS A BLOOD PURIFIER,

IT HAS NO EQUAL,

BEING POSITIVELY

The Most Powerful Vegetable Alterative Yet Discovered.

DISEASES OF THE BLOOD.

"The life of the flesh is in the Blood," is a Scriptural maxim that science proves to be true. The people talk of bad blood, as the cause of many diseases, and like many popular opinions, this of bad blood is founded in truth.

The symptoms of bad blood are usually quite plain—bad Digestion—causes imperfect nutrition, and consequently the circulation is feeble, the soft tissues loose their tone and elasticity, and the tongue becomes pale, broad, and frequently covered with a pasty, white coat. This condition soon shows itself in *roughness* of the skin, then in ERUPTIVE and ULCERATIVE diseases, and when long continued, results in serious lesions of the Brain, Liver, Lungs, or urinary apparatus. Much, very much, suffering is caused by impure blood. It is estimated by some that one-fifth of the human family are effected with scrofula in some form.

When the Blood is pure, you are not so liable to any disease. Many impurities of the Blood arise from impure diseases of large cities. Eradicate every impurity from the fountain of life, and good spirits, fair skin and vital strength will return to you.

KOSKOO,

AS A

Liver Invigorator!

STANDS UNRIVALLED.

Being the only KNOWN Medicine

that EFFICIENTLY *stimulates* and CORRECTS the *hepatic secretions* and functional DERANGEMENTS of the LIVER, WITHOUT DEALITATING the system. While it acts *freely* upon the Liver *instead of copious purging*, it *gradually changes* the discharges *to a perfectly natural state.*

SYMPTOMS OF LIVER COMPLAINT AND OF SOME OF THOSE DISEASES PRODUCED BY IT.

A sallow or yellow color of the skin, or yellowish-brown spots on the face and other parts of the body; dullness and drowsiness, sometimes, headache; bitter or bad taste in the mouth, internal heat; in many cases a dry, teasing cough; unsteady appetite; sometimes sour stomach, with a raising of the food; a bloated or full feeling about the stomach and sides; aggravating pains in the side, back, or breast, and about the shoulders; constipation of the bowels; piles, flatulence, coldness of the extremities, etc.

KOSKOO!

Is a remedy of *Wonderful Efficacy* in the *cure* of diseases of the Kidneys and Bladder. In these Affections it is as near a specific as any remedy can be. It does its work kindly, silently, and surely. The Relief which it affords is both certain and perceptible.

DISEASES OF THE KIDNEYS AND BLADDER.

Persons unacquainted with the structure and functions of the Kidneys can not estimate the *importance* of their *healing action.*

Regular and sufficient action of the Kidneys is as important, nay, even more so, than regularity of the bowels. The Kidneys remove from the Blood those effete matters which, if permitted to remain, would speedily destroy life. A total suspension of the urinary discharges will occasion death from thirty-six to forty-eight hours.

When the Urine is voided in small quantities at the time, or when there is a disposition to Urinate more frequently than natural, or when the Urine is high colored or scalding with weakness in the small of the back, it should not be trifled with or delayed, but Koskoo should be taken at once to remedy the difficulty, before a lesion of the organs takes place. Most of the diseases of the Bladder originate from those of the Kidneys, the Urine being imperfectly secreted in the Kidneys, prove irritating to the Bladder and Urinary passages. When we recollect that medicine never reaches the Kidneys through the general circulation of the Blood, we see how necessary it is to keep the Fountain of Life Pure.

KOSKOO!

Meets with GREAT SUCCESS in the CURE of

DISEASES OF THE NERVOUS SYSTEM,

Almost nine-tenths of our people suffer from nervous exhaustion, and are, therefore, liable to its concomitant evils of mental depression, confused ideas, softening of the brain, insanity, and complete breaking down of the general health. Thousands are suffering to-day with broken-down nervous systems, and, unfortunately, tobacco, alcohol, late hours, over-work (mental and physical), are causing diseases of the nervous system to increase at a fearful rate.

The symptoms to which diseases of the nervous system give rise, may be stated as follows:

A dull, heavy feeling in the head, sometimes more or less severe pain or headache; Periodical Headache, Dizziness, Noises or Ringing in the Head; Confusion of Ideas; Temporary Loss of Memory; Dejection of Spirits; Starting during Sleep; Bad Dreams; Hesitation in Answering Questions; Dullness of Hearing; Twitching of the Face and Arms, etc., which, if not promptly treated, lead to Paralysis, Delirium, Insanity, Impotency, Apoplexy, etc., etc.

KOSKOO

Is NOT a *secret quack* remedy. FORMULA around each bottle. Recommended by the best Physicians, eminent Divines, Editors, Druggists, Merchants, etc.

The Best and Most Popular Medicine in Use.

PREPARED ONLY BY

J. J. LAWRENCE, M. D.,

ORGANIC CHEMIST,

Laboratory and Office, No. 6 Main Street,

NORFOLK, VA.

Price, ONE DOLLAR PER BOTTLE.

☞ For Sale by Druggists Everywhere. [illegible] dawtm

T. W. SIMMONS,

Under National Hotel,

The Cheapest and Best Meats in the Market.

Fulton Market Beef.
Extra Fawlly Pig Pork.
Spiced Pig's Feet.
English Breakfast Bacon.
Pickled White Shad.
Venison, Bologna Sausage.

T. W. SIMMONS,

Under National Hotel,

A other Fresh Lot Just Received.

Choice Goshen Butter.
New York Dairy Cheese.
Call soon and get a good article at lowest prices.

T. W. SIMMONS,

Under National Hotel.

A Fresh Lot of Crackers:

Albert Biscuit,
Dessert Biscuit,
Lemon Snoppetts,
Graham,
Boston,
Butter,
Ginger,
Pearl,
Oyster,
Cream,
Ginger Snaps,

All fresh and nice, and the best grades.

T. W. SIMMONS,

Under National Hotel.

CALL and examine my new crop Teas, just received from Cincinnati, over the Pacific Railroad. The best grades Gunpowder, Oolong, Imperial, Young Hyson, English, Breakfast and Japan Teas.

T. W. SIMMONS,

Under National Hotel.

FOR choice grades Coffee ask for Mocha, Old Government, Java, Laguayra and Rio Coffee. Nobody sells lower or better Coffee.

T. W. SIMMONS,

Under National Hotel.

THE FINEST WINES:

SHERRY, Port, Claret, Blackberry, Scotch and English Ale, Fine Brandy, Choice Old Whiskies.

T. W. SIMMONS,

Under National Hotel.

Canned Goods in Great Variety.

OYSTERS, Salmon, Clams Pickles, Jellies, Sauces, Spices, etc., etc.

T. W. SIMMONS,

Under National Hotel.

CRUSHED SUGAR,
Granulated Sugar,
A. B. Extra C, Yellow, and
Cut Loaf Sugars.

T. W. SIMMONS,

Under National Hotel.

PRICES REASONABLE.

NO trouble to show goods. Good weights; best goods. Goods delivered anywhere in the city, free of charge. Leave your orders and satisfaction guaranteed. may15—

COTTON GINS REPAIRED!

—BY—

P. C. SAWYER,

AT DIXIE WORKS,

MACON, - - GEORGIA

COTTON GINS made as good as new, at from one third to one-half the cost of a new Gin, and made equal to the best Gins manufactured in the United States.

Large Gins reduced to any required size.

None but the best and most experienced work men, from the shop of the late Sam'l Griswold are employed, and all work guaranteed to give satisfaction or money refunded. I keep a large supply of the different kinds of Ribs used by the several Gin-makers.

Refer to hundreds of planters in the counties of Wilkinson, Laurens, Twiggs, Pulaski, Houston, Bibb, Crawford, Monroe and Upson, among whom are the following: Wilkinson, M. J. Carswell; Laurens, Joel Coney; Pulaski, James Bohannon, M. F. Grace; Houston, C. N. Bonnires, Rev. B. F Tharp; Bibb, Pulaski Holt; Monroe, James Tripp; Upson, Rev. James Lyon; Crawford, David McGee, and to Hardeman & Sparks, of Macon.

Send in your Gins early, in order to give me time to fix them up right. P. C. SAWYER,
marl4-dawtm Dixie Works, Macon, Ga.

HARDWARE

AT

Wholesale and Retail

TOMMEY

SUPERIOR INDUCEMENTS OFFERED

&

OUR STOCK IS LARGE

STEWART.

and varied. It consists of everything usually kept in a First Class Hardware Store.

TOMMEY & STEWART,
feb8-dly Whitehall Street, Atlanta, Ga.

EVERY DAY.

HAVING completed my visits to the country precincts, I will be at the Sheriff's Office, in the City Hall, every day (Sundays' excepted), for the next two weeks. Every one required by law to make a return of taxable property in the county of Fulton, should come forward in that time, if they wish to save trouble and expense.

SAMUEL GRUBB,
R. T. E., Fulton county
june7-d2t

TO ALL WHOM IT MAY CONCERN.

THE Mayor and Council at the regular meeting on Friday night last, having decided that persons are not entitled to two feet of the side walk for the exhibition of their goods, etc., all persons interested will take notice that under the instruction of the Council, I shall endeavor to see that the Ordinance prohibiting the placing of Obstructions, Goods, etc., on the side walks is rigidly enforced. June 4, 1870. G. W. ANDERSON,
june5-dtw City Marshal.

SOMETHING TO EAT FOR EVERYBODY

—AT—

Chapman, Rucker & Co.'s,

WHOLESALE GROCERS AND COMMISSION MERCHANTS,

WHITEHALL STREET, ATLANTA, GA.

Having Accepted the Agency for the Celebrated Graves' Mills Flour of

LEBANON, KENTUCKY,

We are now Prepared to Furnish to our Patrons any Kind and Quantity of Flour at

THE LOWEST MARKET PRICES!

WE ALSO KEEP ON HAND A LARGE SUPPLY OF

CORN, BACON, LARD, SUGARS, COFFEES, MOLASSES, SYRUPS, ETC.,

WHICH WE PROPOSE TO SELL

AS LOW AS ANY HOUSE IN THE CITY!

may13-d3m

JOHN STEPHENS, Late with Glenn, Wright & Carr. JOHN H. FLYNN, Atlanta. LOUIS GHOLSTIN Atlanta.

—:o:—

STEPHENS, FLYNN & CO.,

General Commission Merchants,

IN GRAIN, PROVISIONS, PRODUCE, LIQUORS, ETC.

Agents for the Sale of

LIME, GUANO, VIRGINIA LAND PLASTER & SALT

Forsyth Street—Near the Capitol—Atlanta, Ga.

—:o:—

HAVE NOW IN STORE, ON CONSIGNMENT:

50 casks Canvassed Hams,
50 casks Bacon Shoulders,
75 casks Dry Salted Shoulders,
10 casks Dry Salted Jolls,
20 casks Clear Bulk Sides,
Tennessee Bacon—assorted,
1,000 bushels Oats,
50 barrels Whisky—Corn,
10 barrels Whisky—Pure Rye,
25 barrels Pure Virginia Apple Brandy,
10 bales Cotton Yarns,
1,000 bags Corn,
1,000 bales Timothy Hay,
500 barrels Western Flour—assorted.

AGENTS FOR ROME MILLS FLOUR,

Of which we are daily receiving large quantities, fresh ground, in 24, 49 and 98 pound sacks.

AGENTS FOR THE SALE OF LIME,

HOWARD KILNS AND "CHICKAMAUGA BIRD-EYE," received, fresh, every day, in good packages.

EARLY IRISH POTATOES,

Received daily, from Charleston, South Carolina.

We are offering the above at Low Figures.

A VALUABLE LOT, WITH COTTAGE AND OUTHOUSES,

On Peters Street, FOR SALE ON FAVORABLE TERMS.

june2-d15d STEPHENS, FLYNN & CO.

J. Woodson Burton, | Jno. W. Stockton.
Late of Perryville.
UNITED STATES HOTEL,
LOUISVILLE, KY.,
HAS JUST BEEN REFITTED.
Centrally located.
feb13—dtf

Baltimore Notices.

GEORGE PAGE & CO.

MANUFACTURERS OF

PATENT PORTABLE CIRCULAR

SAW MILLS,

Also Stationary and Portable

Steam Engines, &c.

No. 5 Schroeder Street,

BALTIMORE, MD.

☞ *Send for Catalogues and Price-Lists.*
feb19-d1y

To All Whom it May Concern.

YOUR attention is called to sections 377 and 383 of the City Code. They have been so amended that one notification from me is sufficient, and I now notify all parties, who comes under the scope of said sections, to remove all obstructions, Sweepings, Hair, Fuel, Slop, or Washings, within six hours, and will say that you are not allowed to put the boxes, used to place such accumulation in, upon the street or sidewalk, except on Tuesday, Thursday, and Saturday mornings, when a Scavenger Cart will pass around and empty them

G. W. ANDERSON, Marshal.
apr30-dtf

TUTT'S VEGETABLE LIVER PILLS

Cures diseases of the Liver and Stomach

Tutt's Expectorant,

A pleasant cure for Coughs, Colds, etc.

Tutt's Sarsaparilla and Queen's Delight

The great Alterative and Blood Purifier.

Tutt's Improved Hair Dye,

Warranted the best dye in use.

These valuable preparations are for sale by all Druggists in Atlanta. june20-d1y

Valuable Real Estate,

AT GAINESVILLE, GA., FOR SALE.

THE HOUSE built and occupied by Haise Bewdry, deceased, a summer residence. Any amount of Wood Land can be purchased, convenient.

Apply to E. A. GOWER,
At Cartersville,
Or, H. Y. COBB,
Gainesville, Ga.

N. B.—Some Valuable Mill Property for sale in the immediate vicinity of Gainesville. apr16-dtf

HENRY BANKS. HENRY BANKS, JR.

Henry Banks & Son,

- DEALERS IN -

BOOTS, SHOES, LEATHER,

SHOEMAKERS' TOOLS,

LASTS, PEGS, CALF-SKINS, ETC.,

No. 6, Cherokee Block,

PEACHTREE STREET, ATLANTA, GA.

jun5-dtm

1870. SPRING STOCK. 1870.

M. C. & J. F. KISER,

76 Whitehall Street,

Wholesale and Retail Dealers in

FOREIGN AND DOMESTIC DRY GOODS

Yankee Notions, Boots and Shoes, Hats, Caps and Straw Goods.

KEEP constantlany on hand a large assortment in every department selected with great care, and bought at the lowest prices from Importers and Manufacturers, and which we are offering to the Trade at prices to correspond with the tasteoline in Gold.

Our WHOLESALE DEPARTMENT is up-stairs, and entirely separate from our Retail Department, and we are prepared to offer great inducements to COUNTRY MERCHANTS, who are respectfully invited to examine our Stock before purchasing elsewhere.

We are Agents for the Princeton Factory, Athens, Ga., and sell at Factory Prices. Their PREMIUM COTTON YARNS, first Premium awarded, State Fair, 1870; also, their heavy Shirtings, Plaid Osnaburgs and Stripes.

Also Sole Agents for Brumby & Wootten's PREMIUM HOME-MADE SHOES. These Gents were awarded the highest Premiums at the State Fair, 1869, and the Silver Cups are here on exhibition. apr24-d3m

GEN. A. H. COLQUITT. JAMES BAGGS. H. H. COLQUITT.

COLQUITT & BAGGS,

COTTON FACTORS

—AND—

COMMISSION MERCHANTS,

Bay Street, Savannah, Ga.

sep30-d1y

CHARTER OAK STOVES

LANGFORD & McCRATH,

Wholesale and Retail Dealers in

PUMPS, TIN PLATE, SHEET IRON,

Tinners' Findings, Stoves, Lamps, Hollow-Ware, Marbelized Slate Mantels at Factory Prices. Gas Fitting and Plumbing done to order.

KEY STONE BLOCK,

Whitehall Street, Atlanta, Georgia.

☞ Agents for the celebrated "Charter Oak Stove." feb13-d1y

MARVIN'S PATENT

Alum and Dry Plaster

Fire and Burglar

SAFES.

Will not corrode the iron, mould the contents, or lose their fire-proof qualities by age.

These are the only Safes filled with

ALUM AND DRY PLASTER!

Please send for an Illustrated Catalogue.

MARVIN & CO.,

No. 265, Broadway, N. Y.,
No. 721 Chestnut St., Philadelphia.
feb1-d6m

Dr. W. G. DRAKE,

RESPECTFULLY offers his Professional services to the citizens of Atlanta and vicinity in the various branches of his Profession.

The Doctor has for more than ten years devoted the greater portion of his time to the study and treating of those diseases peculiar to females.

References—Dr. J. S. Pemberton and Col. W. H. Weems, Atlanta.

Office—Granite Block.

Office hours from 8 to 9 o'clock A. M., and from 5 to 6 o'clock, P. M.

Consulting room private.

Residence near the corner of Baker and Peach tree streets.

apr16— jan19-d1y

Bottoms Horse Power,

UNIVERSAL Fan Mills; Emery's Threshers and Cleaners; Emery's Railway and Lever Powers; Excelsior and Buckeye Mowers and Reapers.

GRANT'S PAT. GRAIN CRADLES,

Armstrong's Hoisters and Time Catchers. The Arctic Refrigerators, Sorgo Machinery and Evaporators, Cider Presses, Wine Mills, Churns, Washing Machines, Horse Rakes, Dry Houses, etc.

MARK W. JOHNSON,
Dealer in Guano, Seeds,
And Agricultural Implements,
Broad Street, Atlanta, Ga.
june9-dtf

N. P. TUTWILER,

Contractor and House Builder

IS prepared to do any kind of Building in the best style. He did a large business in Louisville, and refers to the prominent merchants, who visited Atlanta on the Grora Line Excursion; John J. Baxter, Mayor of Louisville, Dr. H. F. Kalfus, Jos. C. Clement, City Magistrate, Phillip Leidich, City Hotel, Ex-Mayor Kaye, E. A. Robinson, Wholesale Druggist, Callahan & Son, Grocers, Dow Brooks & Co., Produce Merchants, J. S. Lithgow & Co., Stove Castings, etc.

He has done work for the following gentlemen in Atlanta, to whom he refers for recommendation as to his skill and promptness and integrity: Geo. W. Adair, and Col. I. W. Avery. may11-d1m

RAILROAD HOTEL,

AT STONE MOUNTAIN,

W. C. HUMPHREYS, PROPRIETOR,

IS prepared to feed passengers on the Railroad, and the public generally, in good style. No pains will be spared to have the tables well furnished with the best the country can afford, fixed up to suit the taste of the most fastidious. Being very close to the depot, it gives the passengers ample time to eat and not be hurried. june16d3m

MANUALS OF THE FOLLOWING SUBjects ten cents each, sent by mail:

MATHEMATICAL INSTRUMENTS 116 pages.
OPTICAL INSTRUMENTS, 54 pages.
Magic Lanterns and Stereopticans, 98 pages.
PHILOSOPHICAL INSTRUMENTS, 64 pages.

JAMES W. QUEEN & CO.,
924 Chestnut Street,
may14-d3m Philadelphia, Pa.

COAL!

OUR experience for the last four winters teaches us that the demand for Coal in the winter time is greater, (and will continue greater,) than the facility for transportation; therefore, we think it to the interest of consumers to lay in their supply this summer, as it saves trouble and high prices. We will deliver on the car, by the car load, SEWANEE COAL, at the following prices:

Lump Coal ..... 25 cents per bushel
Run of Mines ..... 22½ " " "
Fine ..... 20 " " "

Orders left at Atlanta Ice House will be promptly filled. PELHAM & CO.
may17 d3m

Picture Frame Manufacturer.

JAMES SANDERS,

Manufacturer and Wholesale and Retail Dealer in

Oval and Square

PICTURE FRAMES

Pictures and Moldings,

LOOKING GLASSES,

—AND—

Looking Glass Plates.

CONSTANTLY on hand a full assortment of Oval Frames and Looking Glasses, suitable for Retail Trade.

Merchants and others visiting the city will please give us a call, as we are offering extra inducements in this line of goods.

☞ Particular attention given to Framing. 67 Whitehall Street, apr23-d3m Atlanta, Ga.

NOTICE.

THE COMMITTEE appointed by the Legislature to investigate the financial condition, management, etc of the Western and Atlantic Railroad, are now holding daily sessions from 9 o'clock, A. M., until 1 o'clock, P. M., at the Depot building of said road, where the Committee can be found by parties, or their Counsel having business with the same.

Papers willing to do so are requested to publish this notice. WALKER BROCK,
Chairman Committee.

Atlanta, Ga., May 18, 1870—dtf

C. Edw. COPELAND,

(Successor of Hampton & Copeland,)

WOOD & MANN,

Portable and Stationary

STEAM ENGINES,

Iron and Wood Working

MACHINERY,

No. 42 Cortlandt Street,

P. O. Box 5767. NEW YORK.

☞ Send for Reduced Price List.
may5-d3m

JOHN I. HALL. | JOS. A. COTTEN. | WM. T. WEAVER.

Hall, Cotten & Weaver,

ATTORNEYS & COUNSELLORS AT LAW.

Offices in Atlanta and Thomaston, Ga.

WILL practice in the counties of Fulton, Cobb, Campbell and DeKalb. Captain J. A. Cotten will give his attention to business in the above counties, and will be found at all times in the office in Atlanta. Will also practice in the counties of Upson, Pike, Crawford, Taylor, Talbot and Merriweather, in the Supreme Court of Georgia, and in the District Court of the United States for the Northern District of Georgia. Messrs. Hall & Weaver will give attention to business in the above counties and will remain in the office in Thomaston, Ga. dec21-d6m

ROBERT WOOD & CO.,

Philadelphia Ornamental

IRON WORKS,

GARDEN AND CEMETERY ADORNMENTS,

CAST, WROUGHT IRON AND WIRE RAILINGS,

FOUNTAINS, VASES, VERANDAS,

Settees, Arbors, Chairs, Summer Houses,

IRON STAIRS,

Spiral and straight, in every variety of pattern. New and improved styles of Hay Racks, Mangers, Stable Fixtures, Stall Divisions, etc.

PATENT WIRE WORK,

Railings, Store Fronts, Door and Window Guards, Farm Fencing, etc.

BRONZE WORK.

Having fitted up our Foundry with special reference to the above class of work, we are now prepared to fill with promptness all orders for Bronze Castings of Statuary, colossal, heroic and life-size.

ORNAMENTAL IRON GOODS.

The largest assortment to be found in the United States, all of which are executed with the express view of pleasing the taste, while they combine all the requisites of beauty and substantial construction.

Purchasers may rely on having all articles carefully boxed and shipped to the place of destination.

Designs will be sent to those who wish to make a selection.

apr 5-d3m

OCB TRADE MARK

OLD CAROLINA BITTERS.

A DELIGHTFUL TONIC

We take great pleasure in offering the

Old Carolina Bitters

to the public. They are compounded with great care, and contain some of the best Tonics in the Pharmacopia. As evidence of the superiority of our Bitters over all others, we have certificates from many of the leading physicians in our State, who have prescribed them in their practice.

THE OLD CAROLINA BITTERS

Will be found invaluable for

Want of Appetite,
General Debility,
Chills and Fever and Dyspepsia.

We do not offer our Bitters as a cure for all diseases, but as an Aromatic Tonic, they have no equal.

For sale by all Druggists in Atlanta. Principal Depot, GOODRICH, WINEMAN & CO., Importers of Choice Drugs and Chemicals, jan19-d1y Charleston, S. C.